Only Edmonton Newspaper Owned and Controlled By Edmonton People

Edmonton Bulletin

AN INDEPENDENT NEWSPAPER IN PUBLIC SERVICE

Weather
Today and Sunday—Moderate to fresh winds, generally fair and cold.
Sun rises Sunday 9.32. Sets 6.01. Light vehicles by 6.19.
Edmonton Temperatures—Friday, maximum, 20 below; Saturday, minimum, 39 below.

SIXTY-THIRD YEAR · EDMONTON, ALBERTA—SATURDAY, JANUARY 23, 1943 · Telephone 26121 · SATURDAY 10 CENTS

Union Jack Raised Over Great Libyan Base

Tripoli Falls; 8th Army Races On

Br-r-r-r

40 BELOW

LOWEST READING TODAY
PRESS TIME READING -36



Blackout

Lloydminster Light, Power Service Fails

Exclusive to The Edmonton Bulletin

LLOYDMINSTER, Alta., Jan. 23.—Residents of this border town were undergoing all the discomforts of a blackout, with the mercury down to record low levels, as a result of a failure in the light and power service, due to causes as yet unascertained.

Business and regular activities in the town was at a complete standstill Saturday morning, despite heroic efforts of Rafe Walker and Charles Mills, who worked all night through 45 below zero weather on power lines, in an effort to locate the source of the trouble.

The plant of the utility company here is reported to be completely "frozen up."

USE NATURAL GAS

Lights have been kept going at the hospital by drawing on the reserve accumulator system. A few places have natural gas for lighting.

Continued on Page 2, Col. 7

Last Train From Berlin

By Howard K. Smith

INSTALMENT XVIII
LAST TRAIN FROM BERLIN

ONE day, in the fall of 1941, one of the Propaganda Ministry censors, one Dr. Krauss, presented us with a handout penned by Dr. Schmidt, of the Foreign Office, attacking Roosevelt, and made known the Ministry's desire that we use the material. With Alex Dreier of NBC, I agreed not to use the material, since we had thus been served with a sort of order to make use of it. Dr. Krauss declared indignantly he would "report you gentlemen to Dr. Goebbels."



H. K. SMITH

A few days later, each of us received brief, two-line letters from the head of the German radio, Dr. Glasmeier, to the effect that the "Reich Radio rejects further cooperation with you."

We applied for exit permits to leave Germany, but the permits were not forthcoming.

I waited for an uncertain month in Berlin, able to do nothing but twiddle my thumbs and go walking. One evening, the same Wilhelmstrasse tipster who had once told Richard Hottelet—the U.P. correspondent imprisoned by the Nazis—that he was growing dangerously unpopular with the Gestapo, came to me and suggested, "My dear Smith, if I were you I would get out of Germany as fast as I could. If you do not leave soon, you will have reason to regret it." I assured him I agreed fully, but I could get no visa to leave. Next day, I visited the Foreign Office and learned that Columbia had agreed to send a substitute to Berlin, and I was granted an exit visa.

Word got around quickly that another deserter was deserting and a goodly clot of friends met us on the Bahnhof platform in the blackout. Besides a gang of agency reporters there were a few German friends there, bearing sandwiches and a bottle of home-brewed Weizenbier. Pat Conger of U.P., told me he would see me in Switzerland in a couple of days. He had applied

Continued on Page 3, Col. 4

Early Return to Work Likely

Steel Strike Settlement Believed Reached

By PAT USSHER

OTTAWA, Jan. 23.—(CP)—The strike which has halted production in three Canadian steel centres for more than a week apparently was at an end today as the outcome of lengthy parleys between the government and union officials.

From their talks behind the closed doors of Labor Minister Mitchell's office came this official statement: "The way seems clear for resumption of steel production at once."

A total of 13,500 men in Sault Ste. Marie, Ont., Sydney, N.S., and Trenton, N.S., have been idle because of the strike. There was no indication in the statement when production in the affected steel plants was likely to be resumed.

TERMS NOT MADE PUBLIC

Terms of the settlement reached in the talks which began last night and continued until early this morning were communicated to the union locals involved in the strike. The details were not immediately made public.

It was announced today that the terms will be made public by the Wartime Information Board at 11 p.m., C.D.T., Sunday night.

In a prepared statement issued this morning Elmer J. Maloy and John Doherty, international representative of Philip Murray, U.S.W.A. president, endorsed the settlement plan and said they were recommending the men should return to work.

The statement read:

"We the commission of the executive board of the United Steelworkers of America recom-

Continued on Page 2, Col. 2

TRIPOLI'S FALL ONE OF GREATEST W A R VICTORIES

WASHINGTON, Jan. 23.—(AP)—State Secretary Cordell Hull said today the fall of Tripoli to the British 8th Army constituted one of the most overwhelming, outstanding and important victories of the war.

The government and the people of the United States rejoice in the achievements of the British 8th Army in capturing the North African city from the Axis forces, Hull said.

Arrives in U.S.

WASHINGTON, Jan. 23.—(AP)—Dr. Alberto Guani, foreign minister of Uruguay, arrived in Washington today for an official visit.

C.C.F. Leader



M. J. Coldwell, leader of the Co-Operative Commonwealth Federation in Canada, who in an address Friday evening spoke on the war and post-war problems, and advocated the taking over of all financial institutions in the Dominion. (See story on Page 3.)

No Let-Up

Extreme Cold Retains Grip: 40 Below Here

The anxiously awaited break in the icy grip in which Edmonton has been held for nearly 10 days failed to materialize, and Saturday morning residents awoke to find the temperature 39 below, made worse by a blanket of fog which made visibility very low. A drop of one degree took place to make it 40 below at 11 a.m. but by press time this afternoon the mercury had risen to 36 below.

Although Saturday morning's temperature did not reach the low of Wednesday morning, 52 below, the heavy moisture in the air seemed to make the extreme cold more restricting and many residents walking quickly to work found breathing quite difficult.

High temperature on Friday was 20 below, 32 degrees higher than the lowest temperature of the week. It was accompanied, however by a fairly stiff breeze which quickly nipped noses and fingers.

With the continued cold spell which has held all of the three prairie provinces in its grip the coal situation became increasingly difficult.

To prevent hoarding the Wartime Prices and Trade Board instructed coal dealers not to deliver fuel to anyone who had 10 days supply on hand. It was hoped by this that the acute coal shortage might be partially relieved.

No reports have come into the

Continued on Page 2, Col. 3

Edmonton Rink In 'Spiel Final

CALGARY, Jan. 23.—(CP)—F. J. Wolfe's Edmonton rink is in the final of the Birks' Visitors' competition at Calgary's 30th annual bonspiel.

The Wolfe rink advanced to the finals late Friday evening by turning back A. Anderson of Alsask 10-9 in a 13-ender, winning with the last rock.

Wolfe dropped out of the Gas Company secondary in the afternoon round when he lost to L. F. Kirkham of Innisfail 14-13 in a semi-final match.

Wolfe and W. J. Edgar are playing the Birks' final at the Glencoe Club this forenoon.

8th Army Only 5 Hours Behind Schedule Set

CAIRO, Jan. 23.—(AP)—When the 8th Army launched its final offensive in Libya, allied war correspondents were told that Tripoli would be in Allied hands on Jan. 22.

The army was only five hours late after advancing 1,500 miles.

Chairman Dies

LONDON, Jan. 23.—(CP)—Lord Hirst of Witton, 79, chairman of General Electric Company, Ltd., died last night at his home near Reading. He had been ill for some time. He came to Britain from Germany, starting work in a tiny London shop 56 years ago.

Alberta Hero Pleaded for Chance

Two Canadian Fighter Pilots Win New Glory for Homeland

By JACK DeLONG

Pilot Officer George Beurling, D.S.O., D.F.C., D.F.M. and Bar, of Verdun, Que., and Flight Lieutenant Dallas Schmidt, D.F.C. and Bar, of Millet, are two ace fighter pilots whose deeds of valor and magnificent dash in the smoke-filled skies above heroic, embattled Malta, have brought new glory to the arms of Canada's fighting forces.

And both P.O. Beurling and Flt. Lt. Schmidt had to almost "fight" their way into the air force in the first place.

The heroic Beurling finally worked his way on a munitions ship to Britain and enlistment in the gallant R.A.F., after his sturdy young heart had been nearly broken through rejection from the R.C.A.F. because he lacked sufficient schooling.

Young Schmidt was enlisted in the R.C.A.F. only after "enlisting" the help of his dad and an old friend of the family, R. J. Wiggins, manager of the Edmonton office of



P.O. GEORGE BEURLING



FLT.-LT. DALLAS SCHMIDT

the National Grain Co. The latter was able to arrange an interview with F.O. W. Thompson, then commanding officer at No. 3 Recruiting Centre, for the 18-year-old Schmidt.

Of course what happened to both Beurling and Schmidt simply could not happen now. No youth is rejected in the air force at this time because he lacks sufficient schooling.

Continued on Page 2, Col. 6

At Voroshilovgrad

Red Guns Pound Big German Base

By HENRY SHAPIRO
Exclusive to The Edmonton Bulletin
Copyright, 1943, by British United Press

MOSCOW, Jan. 23.—Red army artillery opened a bombardment of Voroshilovgrad today while storm troops drove on that rich Donets basin war industry and mining city from lines only 10 miles away.

On the southern front, the Russians advanced on Timhorets, on the main Rostov-Caucasus railroad, after taking Salsk, junction point and greatest German air base in the entire region, 75 miles to the northeast.

In the Caucasus the Russians were within 70 miles of Maikop, oil field centre in the Black Sea area after capturing Mikoyan Shakhar, where the Germans had made their deepest penetration in the mountains, and freeing the towering peak of Mt. Elborous, 18,471 feet high, whose scaling the Germans had so proudly announced.

ENTER KURSK REGION

(The Moscow radio broadcast that advanced Russian troops had entered the region of Kursk, and a drive on the city continued with tanks overcoming opposition. The Kursk administrative area extends to a point about 66 miles east of Kursk city.")

The noon communique reported fresh gains on all major fronts.

With the capture of Voroshilovgrad, one of the great objectives of their winter offensive, in sight, the Russians reported that

Continued on Page 2, Col. 8

Meanest Gal!

TORONTO, Jan. 23.—(CP)—**In the midst of a fuel shortage and with dealers frantically trying to meet urgent requests, a woman pleaded with a coal dealer today for an immediate delivery, saying there was sickness in the house and she must have fuel.**

The harassed dealer juggled his schedules and sent a truck around. The driver couldn't get near the house because there were already four other coal trucks there. On the verandah he found a small convention of angry truck drivers.

All five trucks were destined for the same address, and all five left without delivering any. The drivers discovered the woman still had two tons of coal in the basement.

Canada Studying New Tax Scheme

NEW YORK, Jan. 23.—(CP)—Some consideration has been given to the question of forgiving Canadians the income tax due for the eight months they are behind in payments, Hon. J. L. Ilsley, the Dominion's finance minister, said at a press conference here today.

"No decision has been made" on the question, Mr. Ilsley told reporters at a press conference at which he outlined the Canadian taxation system, told of Canada's financing of its war effort and declared the price-ceiling policy to be "highly successful."

Canadians, he said, now are paying 90 per cent of their income taxes on a pay-as-you-go system, although running eight months behind, so that 90 per cent of 1942 income taxes will be paid by Sept. 1, 1943, through the present deduction at source.

U.S. Coast Guard Cutter Overdue

WASHINGTON, Jan. 23.—(AP)—The presumed loss of the United States coast guard cutter Natsek which has been overdue in the North Atlantic for several weeks with an estimated crew of 30 aboard was announced today by the navy.

The 225-ton Natsek, which went into service last June, was commanded by Lieut. Thomas Sargeant La Farge.

A grandson of the famous artist, John La Farge, Lieut. La Farge was described by the navy as well known for his murals, stained glass and mosaics.

The Bulletin's Traffic Scoreboard

Printed Every Saturday

DEATHS (For Year)		Weekly Edmonton Traffic Toll (Jan. 17 - Jan. 23)		Days Since Last Death
1942	1943	Injured	Deaths	
0	3	4	1	5

On Papua Front

Allies Smash Last Resistance Of Jap Forces

By DON CASWELL
Exclusive to The Edmonton Bulletin
Copyright, 1943, by British United Press

ALLIED HEADQUARTERS, Australia, Jan. 23—Australian and American troops after smashing the last organized Japanese resistance in Papua hunted down today the handful of tattered, hungry, fever-ridden fugitives who remained of an enemy army that, four months ago, 15,000 strong, was within 32 miles of Port Moresby.

Gen. Douglas MacArthur announced in a communique that the last three enemy pockets of resistance, two flanking Sanananda point on the north coast of New Guinea, the third inland, had been broken and that 725 enemy dead had been counted. The day before 150 Japanese had been killed when the final of the enemy pockets was taken.

It was also announced that American Flying Fortresses and Liberators, in an amazing pre-dawn raid in which the great four-motored bombers swept down like fighter planes on Rabaul, the biggest Japanese base in the southwest Pacific, had destroyed four enemy ships totalling 24,000 tons.

One of the ships, a 4,000-ton cargo vessel, split and sank within four minutes. An 8,000-ton transport burst into flames and blew up. A 4,000-tonner sank in 12 minutes and a second 8,000-ton ship was left burning, disintegrating from a series of explosions.

Continued on Page 2, Col. 5

Post-War Program

Social Security Measures On Lines of Beveridge Plan Likely at Ottawa Session

The following article is the first of a series of three in which the British United Press chief parliamentary correspondent forecasts the legislative program to which the federal legislators will address themselves during the coming session as a prelude to victory.—EDITOR.

By NORMAN M. MacLEOD
Exclusive to The Edmonton Bulletin
Copyright, 1943, by British United Press

OTTAWA, Jan. 23.—Once again the eve of another parliamentary session is raising high hopes in the capital here of legislative benefits of a major and fundamental nature.

Those benefits may be summed up generally under the widely inclusive and definitely crusading category of social security measures.

Against the background of the Atlantic Charter as the anchor of democratic hopes for a post-war world, and with millions in the old land looking towards the promise of a fuller economic life held out by the Beveridge plan, the Mackenzie King government is expected to propose legislation to stamp out the pattern of the brave new world which Canadians will face when victory over the Axis has restored peace once more.

ADAPTED TO CANADA

The mainspring of the program, usually well-informed government sources hint, will be a Beveridge

Continued on Page 2, Col. 1

Last of Mussolini's African Empire Now In Hands of British

LONDON, Jan. 23.—(CP)—British light naval units today bombarded Zuara in Tripolitania, 60 miles west of Tripoli, the Admiralty announced. Good results were said to have been achieved and large fires and explosions observed. The attacking warships suffered neither damage nor casualties, the Admiralty said.

By WILLIAM B. DICKINSON
Exclusive to The Edmonton Bulletin
Copyright, 1943, by British United Press

LONDON, Jan. 23.—The British Eighth Army marched into Tripoli and hoisted the Union Jack at 5 a.m. today and then sent striking forces racing west of Benito Mussolini's last African capital in an attempt to encircle and annihilate Axis forces straggling into Tunisia.

A lively battle was said to be developing between the advanced units of the Imperials and the Africa Corps, presumably west of Tripoli.

The German-controlled radio Paris admitted that the battle had started and that Axis forces had been encircled in the early stages but said that attempts of the Imperials to throw a firm ring around the Germans and Italians had been "frustrated."

Turns Tide of War For Allies

An Italian high command communique admitted the fall of Tripoli, but attempted to convey the impression that Axis forces had retired from the city voluntarily.

The smashing blow to Mussolini's dreams of African empire was hailed here by War Minister James Grigg as having been an action that firmly turned the tide of war for the British and Russian armies. He paid tribute to the remarkable offensive conducted by Gen. Sir Bernard L. Montgomery, Eighth Army commander, who in three months moved almost 1,100 miles across the desert, fighting most of the way.

The Axis offered a brief, sharp rearguard defence of Tripoli, but the Imperials pushed through to the city that has been under heavy Allied air attack for two weeks. They found that Italian and German civilian officials had fled from the city to the port of Zuara, 70 miles to the west and were attempting to escape in small boats. Allied planes attacked the boats and damaged some of them.

American troops coming up to the aid of the hard-pressed French southwest of the Tunisian town of Pont du Fahs, checked the attempt of the Germans to open a wide corridor through which the Africa Corps could retreat to Tunis and Bizerte. French headquarters in North Africa announced that the Germans had been driven back several miles in the Wadi Kenir which runs through the mountains southwest of Pont du Fahs. The Americans were active against the northern column of the twin German offensive, and the Germans in that sector were thrown back four miles to a point six miles north of Robaa.

PLANES PLAY ROLE

Medium bombers and fighter bombers from the Allied Air Forces in Cairo played an important part in the capture of Tripoli and the subsequent drive on west. A communique said the Allied pilots op-

Continued on Page 2, Col. 5

Away Since 1939

Canuck Troops Back in Canada From Overseas

OTTAWA, Jan. 23. — (CP) — Canadian veterans of the battle of Britain are now back in this Dominion, speeding towards homes many haven't seen since they sailed for overseas in the dying days of 1939.

Majority of the men returning were soldiers involved from three front-line duty posts because of illness, although a few were suffering from injuries caused by accidents.

Chief among these were those hard-riding dispatch carriers who risk their necks daily as they hurtle over blacked-out English roads and lanes carrying official messages from point to point.

However, there were no battle casualties in the group.

Swelling the east-to-west movement were some 20 lieutenant-colonels, returning to their posts at army training camps in the Dominion after months spent gaining experience under actual battle conditions overseas.

A few R.C.A.F. fliers were in the movement, but they were vastly outnumbered by the hordes of English airmen coming to this country for training.

Other English included Royal Navy sailors and a large group of veteran merchant seamen, here to take over Victory ships as they slide from the ways of a hundred shipyards in Canada and the United States.

Gleanings from Today's Want Ads

(Turn to Pages 14 and 15)

2-TON G.M.C. truck, complete with twin hydraulic hoist, like new, motor 20h.
(Heading 93—Trucks and Trailers)

HOUSEKEEPER wanted for small dairy farm, one person. Immediately or later. Age over 30, unmarried or widow, non-smoker and non-drinker preferred. Child acceptable. Apply—
(Heading 15—Help Wtd. Fem.)

WANTED immediately, one 20- or 30-passenger bus in good condition. Apply—
(Heading 95—Autos Wtd.)

1941 CUSTOM Plymouth coach, city driven, very reasonable for cash. Ph.
(Heading 96—Cars for Sale)

FOR Sale—Incubator, 14,000 egg Petersime, all electric, good condition. Apply—
(Heading 32—Poultry & Supplies)

Social Security Plan Is Likely Ottawa Session

Continued from Page One

plan adapted to Canadian conditions and adjusted to the constitutional difficulties which any nation-wide plan for social security faces in this country.

No sooner was the Beveridge report published in the United Kingdom than it was known that the Canadian authorities were giving closest study to the document. It is only within the past few days, however, that the knowledge has spread that the government is attempting to frame legislation to put a similar plan into operation here without doing violence to the framework of the existing constitution.

The understanding is that the bill which the government is drawing — there is considerable expectation that it will be announced in the Speech from the Throne— will propose a system of grants-in-aid to the provinces for social security purposes. In this way the legislation would avoid the constitutional difficulty that most of the social security projects envisaged by the Beveridge Report would fall within provincial jurisdiction in Canada.

TO ALLEVIATE WANT

That the pending bill will be ground enough to serve as a fulfilment of the Atlantic Charter's dictum against fear of want being allowed to survive in a post-war world is generally expected. In addition to aiming at an adequate standard of living for every Canadian family, it is expected that it will incorporate advanced proposals for health insurance.

Some measure of the probable importance of post-war planning at the coming session is afforded by the reported intention of Prime Minister King to take charge personally of all policies of reconstruction and rehabilitation. Hitherto Pensions Minister Ian Mackenzie has been chairman of a committee charged with exploring this field, with Principal Cyril James of McGill University serving as chief economic adviser.

In recent weeks and months, however, post-war planning has assumed a new significance. Favorable developments for the Allied cause on the fighting fronts and the shifting of strategic initiative to the arms of the United Nations have brought the post-war world definitely closer on the horizon. The plans for it, consequently, no longer rank as secondary in their importance. Instead, they are looked upon as ranking in importance with the conduct of the war itself.

The indication, in brief, is that the government plans to make the coming session a tonic for the morale of the Canadian people in what is hoped to be the beginning of the end of the struggle. And the means to be used is the translation into concrete legislation of some of the post-war ideals of the Atlantic Charter.

—V—

Polish Vessel Sunk by Sub

WASHINGTON Jan. 23.—(AP)—The United States navy announced yesterday that a small Polish merchant vessel was torpedoed, shelled and sunk by an enemy submarine late in December in the Caribbean area. Survivors were landed in New York and Miami. The sinking raised to 600 the Associated Press total of announced United Nations and neutral ship losses since Dec. 7, 1941.

—V—

Weather



COLD

Highest temperature during past hour period, prior to press time, 20 below zero.

Lowest temperature for the same period, 26 below.

Temperature at noon today, 20 below.

Sun rises Sunday, 9:32; sets 6:01.

Staber's PIONEERS in PERMANENT WAVING



The Choice of Thousands!

PROT-N-IZED CREAM PERMANENTS

We sincerely believe this Marvellous Wave to be the Finest Obtainable Regardless of Price

Two Low Prices

$2.00 and $2.95

Why Pay More?

MORNING SPECIAL

Hollywood Luxury Oil Shampoo and Personality Finger Wave, for 50c

Oil Manicures 25c extra

10047 101A Ave. Ph. 26579

NO APPOINTMENT NECESSARY

(Just around the corner from Kresge's)

Board Member



A. G. BAALIM

OTTAWA, Jan. 23.—Arthur G. Baalim, of Lethbridge, has been appointed a member of the Mobilization Board for Alberta, which will deal with selective service in that province.

Steel Strike Now Believed To Be Settled

Continued from Page One

mend and expect our members in the steel plants involved to accept the settlement and to immediately return to the making of steel which is so necessary to our war effort.

"DECISIVE GAIN"

"After a week of careful review of the Canadian steel situation we believe the original demands of the union to be entirely justified, but we think the present settlement is a decisive gain toward the objective of the steel workers and provides machinery for ultimately reaching their goal.

"One behalf of President Philip Murray and ourselves we wish to express our very deep appreciation for the kindness and courteous treatment we have received from Prime Minister Mackenzie King, Labor Minister Mitchell and other members of the cabinet who have all worked hard and diligently while resolving this very difficult situation."

The men, all but 1,000 of them members of the United Steel Workers of America, had sought a basic minimum wage rate of 55 cents an hour, with cost-of-living bonus additional, and proportionately higher rates for higher-paid workers.

SUGGESTIONS CONSIDERED

It was understood that one of the chief suggestions considered here during the last few days was that a basic minimum wage of 55 cents an hour be established, and that the National War Labor board be called to rule on the question of cost-of-living bonus and retroactive pay.

One union demand was that any pay increase granted should be retroactive to last March when first application for wage revision was made to regional war labor boards.

Workers at the Sault plant of the Algoma Steel Corporation now receive a minimum rate of 43½ cents an hour, plus bonus of five cents. Men at the Sydney plant of the Dominion Steel and Coal Corporation receive a minimum rate of 43½ cents an hour, plus bonus of nine cents.

WOULD BE COMPROMISE

It was believed possible the settlement reached by the government and the U.S.W.A. might be along the lines of this proposal. It would represent a compromise between what the workers demanded and what the government offered in its seven-point plan which the union locals rejected earlier in the week.

The government in that plan offered to establish a minimum basic rate of 55 cents an hour, excluding cost-of-living bonus.

The official statement issued on behalf of Prime Minister Mackenzie King and U.S.W.A. officials said:

"A joint announcement is made by representatives of the men and on behalf of the prime minister that as a result of an exchange of letters and memoranda and discussions which took place today (Friday) between the government and officials of the United Steelworkers of America, the way seems clear for early resumption of steel production at once.

"The details of the agreement of settlement will be communicated to the local unions by senior officials of the union, with a recommendation that work be resumed.

"The Prime Minister and minister of justice (Hon. Louis St. Laurent) and the minister of labor (Hon. Humphrey Mitchell) and officials of the Union worked on the matter until after 11 p.m."

—V—

TERMS ON WHICH SETTLEMENT LIKELY

By B. T. RICHARDSON

Edmonton Bulletin Ottawa Bureau

OTTAWA, Jan. 23.—Terms on which the steel strike is likely to be settled over the week-end include establishment of 55 cents an hour as basic wage, with an added provision that any reduction in the cost of living will not mean a reduction in this figure, which represents substantial cost of living bonuses.

This means an increase of 4½ cents an hour at Algoma and 2½ cents at Sydney. But the Algoma figure includes five cents cost of living bonus, and Sydney figure nine cents bonus. If future reductions in the cost of living would require reductions in cost of living bonuses, the steel workers will be exempt from such reductions.

The government's latest proposals will be submitted to steel workers meeting at the Soo and at Sydney tomorrow. Meanwhile no official announcement of the terms is being made here.

The federal government will also implement the proposals it made last Tuesday, in which steel will

Extreme Cold Retains Grip: 40 Below Here

Continued from Page One

board's headquarters of any one in Edmonton being out of coal, officials stated. However, several cases of one householder with more than sufficient supply sharing with another who ran out have been brought to notice of officials.

Milk deliveries are being maintained and dairy officials anticipated no hold-up over the week-end.

While the temperature has not warmed up appreciably, some hope was felt in the fact that it had not lowered again. It was for the third day in a row that the low point had registered 39 below.

NORTH IS COLD

In the north, temperatures were slightly higher than the day before. McMurray, as usual, held the spotlight for the lowest temperature, it recording 48 below. House River was second with 48. At Fort St. John it was 24 below.

Vancouver has had almost a record low with only four degrees above zero. Temperatures in northern Saskatchewan dropped to as low as 49 below. Calgary registered 28 below and Lethbridge 22.

Although during the first days of the cold spell residents were content to go around "as usual," with each succeeding day pride in appearing not to mind the cold has gone by the board.

A RECORD

An almost all-time record for Edmonton is the fact that there is scarcely a pair of sheer hose to be seen. Heavy woollen stockings keep damsels' shapely legs from freezing.

The men too have adopted a variety of head-gear. Fur-lined helmets are much in evidence while one enterprising citizen was seen with a fur stole wrapped around his head in Persian style.

The forecast promises little change. It reads "moderate to fresh winds generally fair and cold."

Churches in Edmonton are feeling the fuel shortage as well as homes, and it was reported that the coal supply of several were becoming "dangerously" low. Ministers in Edmonton agreed Saturday that unless there was relief in the cold weather and if fuel supplies continued to dwindle it would be necessary to hold next week's services in smaller rooms.

AT WETASKIWIN

At Wetaskiwin where the new army training centre No. 133 has not yet opened, 50 tons of coal was released for distribution in the town. The release was ordered by Brig. F. M. W. Harvey, C.M.G., officer commanding M.D. 13, who was notified of the situation.

At Bashaw, about 120 miles south of Edmonton the coal shortage is reported to be serious. At Hardisty, however, coal rationing has been going on for some time and is a result there has been no serious shortage there. Tofield and Vermilion report that conditions there are "relatively good". At Rimbey and Myrnam it is reported that there is one week's supply on hand while at Mayerville the situation is under control.

At Red Deer the situation was somewhat relieved by the arrival of five cars of coal.

"ALL IN THE FRONT LINE"

LONDON.—(CP)—Lists of civilian victims of the war are to be placed in Westminster Abbey with service names after the war, the first volumes contain 42,000 civilian names covering the Battle of Britain are being compiled.

become a national industry, subject to the National War Labor Board. The board will also have a new chairman, succeeding Hon. Humphrey Mitchell.

Reclassification of all jobs in the basic steel industry will be one of the first steps to be undertaken, if the strike ends.

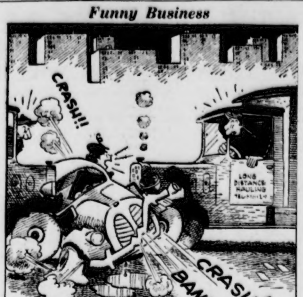
Ottawa officials were obviously hopeful of the strike ending on Monday morning, with full steel production resumed. Union leaders likewise expected the strike to end over the week-end, and sentiment among the strikers themselves was reported to have taken a turn in the last day or so against continuing the strike.

The new chairman of the National War Labor Board will be announced soon, and the name of Mr. Justice Richards of Winnipeg is mentioned as a possible selection.



"She's an excellent model, but I'm afraid she'll take the buyers' minds ENTIRELY off our shoes!"

Funny Business



"Don't get smart, young man—I know what I'm doing!"

War News Summary

SATURDAY, JANUARY 23

North Africa: Fire-blackened Tripoli fell to the assault of British shock troops at 5 a.m. today and vanguards of the 8th Army lunged on in pursuit of Rommel's columns retreating into Tunisia.

At least part of Rommel's battered forces, estimated at approximately 63,000 troops, had fled across the Libyan frontier and were reported in contact with Col.-Gen. Jurgen Von Arnim's Axis army behind the Mareth line, 65 miles inside Tunisia.

As the campaign now turned to the bleak coastal plain hard-pressed French troops in Tunisia, aided by Anglo-American reinforcements, have blocked German tank-led thrusts in the hills southwest of Pont Du Fahs, 30 miles below Tunis, and French and British troops have advanced several miles in the valley of Oudd Kebir.

• • •

Russia: The Russians reported they had captured the rail hub and German air base at Salsk, 100 miles southeast of Rostov; stormed to within 10 miles of the great Soviets valley industrial centre at Voroshilovgrad after a 10-mile advance and captured nine towns southwest of Velkie Luki on the central (Moscow) front.

• • •

Europe: R.A.F. bombers returned to the assault on Hitler's great war foundries in the German Ruhr, striking for the second time in 24 hours and the 13th time this month.

• • •

Pacific Theatre: Australian and United States troops smashed the last organized resistance by survivors of a 15,000-man Japanese army on the Papuan peninsula in New Guinea, ending a six-months campaign.

On the Burma front, R.A.F. bombers and fighters rained new havoc on the Japanese armies in widespread attacks.

Wavell's land forces, driving back into Burma from India, were reported to have brought up their field guns and shelled the Japanese position at Donbiak, on the Mayu peninsula, north of the big enemy base at Akyab.

SEE TODAY'S WAR MAP ON PAGE THREE

—V—

Alberta Airmen Win Commissions

OTTAWA, Jan. 23.—(CP)—R.C.A.F. headquarters today announced the following pilots and air bombers have been granted commission-ed ranks:

Billy Young Lynn, Oras, Alta.; Cyril Stuart White, Camrose, Alta.; John Steiter, Rosevear, Alta.; Henry Maxwell Smith, Macleod, Alta.; William Henry Robinson, Doris, Alta.; Henry David Powell, Vermilion, Alta.; Douglas Heron Calder, Banff, Alta.; Daniel Joseph Salzl, Edmonton; Richard Wellington Warden, Condor, Alta., Ted Charles Gierulski, Glairmore, Alta.

Eighth Army Takes Tripoli: Chasing Enemy

Continued from Page One

If he seems to be a good prospect for air crew, but lacks schooling, he is given the additional schooling in the air force.

The case of Schmidt was somewhat different. He finished grade 10 in the British Commonwealth Air Training Plan was still in the early confusion that attends development of all such gigantic projects.

The boy from Millet went up to the receiving office and told the clerk at the counter he wanted to be a pilot. At that time a person can tell from the wings sprouting from his shoulders to be even considered for air crew training.

The clerk gave Schmidt some papers to fill out and told him to come back in a few days. Later the young fellow from Millet was told to come back again.

Never did a youth have his heart more set on flying as a fighter in the R.C.A.F. than the schoolboy from Millet. But he was getting impatient. Perhaps he was being given the "run-around."

In desperation he went with his father, Albert Schmidt, of Millet. He saw a trusted friend of the family, Mr. Wiggins, whose office in in the McLeod Building.

Could Mr. Wiggins help the young fellow? He promised to do his best.

"Young Schmidt was really desperate," Mr. Wiggins recently recalled.

PLEADS FOR CHANCE

"Tell them I'll enlist as anything and then perhaps they'll give me a chance to fly once I get in uniform," the youthful Schmidt had pleaded.

Mr. Wiggins called up F.O. Thompson with whom he was acquainted, and asked if it would be convenient for him to have a talk with Schmidt.

F.O. Thompson granted the request and the Schmidts, father and son, were soon at the recruiting office.

The officer listened carefully and studied the youth's face as Dallas pictured his pleas for admittance to the air force, repeating that he would join up "as anything" as long as "I get a chance."

Finally F.O. Thompson walked over and patted young Schmidt on the back and said:

"You don't want to go in the ground crew; you want to be a pilot. We need your kind as pilots, too."

Dallas nearly swooned with joy but he managed to control his excitement. He has a slightly stiff arm, the result of an accident. The examining doctor shook their heads. A couple of veteran bush pilots were being examined at the time. A doctor turned to them and asked:

"Do you think an arm like that would hamper a pilot?" he asked.

One of the bush pilots looked at the youngster. He saw the intense anxiety in Schmidts face. Then he turned to the doctor.

GETS GREEN LIGHT

"That arm'll never bother him a bit." He winked at Schmidt Sr. as he spoke, but the doctor missed the signal. Dallas Schmidt passed his tests and became a member of the R.C.A.F. on Jan. 8, 1941.

Now he is F.O. Pat. Dallas Schmidt, D.F.C. and bar. He has shot at least seven enemy planes from the skies above the embattled fortress of Malta, and is credited with sending two enemy merchant ships to the bottom of the Mediterranean. Recently he also shot down two large Junkers troop transports that were trying to ferry reinforcements across to the badly-mauled Afrika Korps.

And the gallant flight lieutenant never forgets a foe.

On January 6, Mr. Wiggins received the following cablegram from far-away Malta:

"Greetings Christmas and a Happy New Year. All well. Dal Schmidt."

Some months ago the Millet youth flew alongside of F.O. Buzz Beurling on an operational flight against the enemy, near Malta.

The two boys seem to have done alright after an uncertain start.

102-Year-Old Man In War Industry

WASHINGTON, Jan. 23.—(AP)—The United States employment service got a job for a 102-year-old toolmaker. "He is now working in a Middle West war plant turning out weapons which his great-grandchildren are using in the army to beat the Axis," the employment service said without identifying him by name.

Cold Imposes Hardships on Three Children

Exclusive to The Edmonton Bulletin

PONOKA, Jan. 23. — Nobody wants to hang around outside in this weather but to be actually stuck would appear to be a really horrifying experience.

This was the case of little June Patterson, daughter of Mr. and Mrs. Bruce Patterson. Returning home from school in 40 below zero weather, with unusual hardiness, stuck her tongue on to a steel railing of the bridge spanning the Battle River and immediately became fast-rooted.

Terrified companions of the child tried to release her with no avail. Attendants at the hospital fortunately arrived on the scene and managed to release the child by warming the steel sufficiently with cigarette lighters.

She was, however, badly torn around the mouth and tongue.

A second child was found partially unconscious on the road by two young men, and carried to safety. Had she not been found she would have frozen in a few minutes for the temperature was between 40 and 50 below zero.

Still another child was found buried in a snow drift until only the top of her cap could be seen and a passerby, hearing her cries, went to her rescue. After being taken to a nearby house and warmed up she appeared no worse for her experience.

—V—

New Glory Won By Airmen For Their Country

Continued from Page One

MAY CUT OFF NAZIS

A dispatch from a British United Press correspondent in southern Tunisia had hinted that American paratroops and other troops, aided by French forces, might soon stab to the coast, cutting the Africa Corps off in a narrow, desolate corridor.

Three months to a day from the start of his smashing offensive at El Alamein, more than 1,300 miles to the east, Lt.-Gen. Bernard L. Montgomery's desert - hardened empire troops were swinging down the narrow, twisted streets of Tripoli and entering in a triumphal arch that the Caesars built.

A column that had by-passed Tripoli moved ahead on Zuara, 70 miles west of Tripoli, the last coastal town before the Tunisian border.

Beyond the border lay the old French Mareth line of forts, Ben Gardane, 29 miles inside Tunisia, Medenine, 48 miles west of Ben Gardane, and Gabes, 80 miles north of Medenine, the first big enemy base and anchor point of the corridor to the sea.

ARMIES 300 MILES APART

The Italians' once pretentious African empire was for practical purposes gone.

Only 300 miles by land separated the forces of Montgomery and the British First Army, the American Fifth Army and strong French forces in Tunisia. Only 200 miles separated them by air, and British and American planes from Africa and Tripolitania over-flew in a fraternal pounding of the fleeing Africa Corps.

Rommel's ultimate plan presumably was to flee to northern Tunisia, and join forces with Col. Gen. Hans Arnim in holding a small bridgehead encompassing Tunis and Bizerte, if he could get there, the two Axis forces might total 150,000 men. The Allies were believed to have two or three times that many.

At best, it was believed, the Axis planned to fight only a delaying action in northern Tunisia, to give the Germans time to prepare their European defences before the eternal pounding of the continent.

GREAT ADVANTAGES

Tripoli, besides being a great symbolic victory, was of great potential benefit to the Allies. It has a magnificent harbor, presently clogged with wrecked ships sunk by British and American bombers. Great Castel Benito airdrome, 10 miles south of Tripoli, will give the Allies a nearby base for operations against the Axis in Tunisia.

Radio Morocco said the Axis retreat was now a complete rout.

The Germans and Italians were understood to have blown up many military installations in Tripoli before they fled west toward Tunis, bombing and machine gunning British and American planes flocking over them like sea gulls.

Reconnaissance reports said most of the Africa Corps was across the border and for all practical purposes soon built on Benito Mussolini's dream of an Italian empire. One hundred miles per day of burning desolation was left the Italians and they, with their Nazi Allies were fleeing it without thought of fight.

—V—

Pope Arranged Exchange for Allied Captive

LONDON, Jan. 23.—(CP)—Petty Officer of the Royal Navy Alber Penny today told of his escape from an Italian prison camp and how he took refuge in Vatican City where he met the Pope and was allowed to go about the Church domain as he liked during his three months' internment.

Penny, who has been repatriated as a result of Vatican negotiations for his exchange for an Italian prisoner of equal rank, said he saw the Pope in the small throne room for a few minutes.

"He asked me about my wife and family and whether I was pleased to be going home. He gave my wife and myself his blessings and presented me with a rosary with a silver crucifix for each of us and a photograph of himself."

Penny is a Roman Catholic.

—V—

U.S. Transport Plane Missing On Ocean Hop

WASHINGTON, Jan. 23.—(AP)—The United States navy reported yesterday that a transport seaplane, with 19 persons aboard, is overdue on a flight from Pearl Harbor to San Francisco.

No report from the big plane has been received since early Thursday morning when it circled in the vicinity of San Francisco, the navy said.

The navy also reported last night that one of its twin-engined cargo transport land-type plane is overdue after taking off at 5:40 p.m. Thursday from Winslow, Ariz., for San Pedro, Calif. Aboard the cargo plane were three officers and three men, cargo and mail.

In the absence of definite information as to the fate of the plane from Pearl Harbor, the navy declined to give out any information regarding the identity of those aboard or to give any details about the flight or the plane itself, except to say that it was a four-engined seaplane.

—V—

Lloydminster Light, Power Service Fails

Continued from Page One

Cafes are trying to operate with candles and lanterns are also seen in stores and other buildings, while old oil lamps have been put back into service.

Bake shops are closed because of the power failure and a serious situation may arise if the power failure is prolonged as the supply of bread is certain to develop.

USE AUTO MOTORS

The flour mill and machine shop is carrying on by using automobile motors, powered by natural gas.

Girls in the bank are working in their overcoats owing to the bitter cold.

The superintendent with power linemen at Vegreville have arrived to assist in attempts to restart the local plant.

Cliff Hoskins, of Hoskins and Gallagher, is battling desperately in the meantime to get the plant going, but so far his efforts have been without success.

No 'Warning' Here On Auto Licenses

CALGARY, Jan. 23.—(CP)—Because this province the action is unnecessary, the Alberta Motor Association is not advising its many members to refrain from buying 1943 license plates until new gasoline ration books are issued, when ration changes may be made.

New plates are on sale in April in Alberta. The 1943 ration books come out at the same time.

In British Columbia car license plates expire coincident with the end of February. It is reported that motor associations there are advising their members against buying car licenses prematurely, in case there is a cut in the amount of gas allowed for pleasure driving.

—V—

Most meteors cease to glow when within 40 miles of the earth.

Russ Artillery Pounds Base of Voroshilovgrad

Continued from Page One

on the Voronezh (Kursk) front they captured several inhabited places during the night.

The Red Army reached within 10 miles of Voroshilovgrad, on the east, when it took the railroad junction town of Kondrashevskaya yesterday. They were closing in also on the northeast and north, driving for a focal point of the German defensive-offensive system in southern Russia.

The Russians also took Novoaidar, 31 miles above Voroshilovgrad, and Evrug farther to the north.

As they closed in on Voroshilovgrad today, the Russians defeated the one counter-attack which the Germans essayed, routing 2,000 men supported by tanks. The Germans lost eight tanks. In another sector 200 Germans were killed and three tanks destroyed.

On the Salsk front, the Russians were advancing down the Stalingrad-Tikhoretsk railroad on Belaya Glina, 40 miles southwest of Salsk and 40 miles northeast of Tikhoretsk.

Yesterday the Russians had taken, on this front, Konstantinovskaya, 20 miles east of Rostov near the confluence of the Don Donets, and Novy Yegorik, 20 miles east of Salsk.

GREAT VICTORY

The Russians in taking Salsk below the Don and Mikoyan Shakharin in the Caucasus mountains had won two of their biggest victories.

Salsk was the second big German air base the Russians had taken recently. The first was Tatzinskaya, west of Stalingrad, where 200 planes at the airdrome and 50 on a railroad flat car were captured intact.

The pushing back of German air bases in the west was regarded as of most important effect on Russian offensive operations all the way from the north Caucasus to the Donets Basin.

—V—

Tax Women

SYDNEY, N.S., Jan. 23.—(CP)—The city council is considering seeking legislation to allow taxation of women wage-earners receiving more than $680 annually. Heavy enlistments among the men made necessary a marked sharp decrease in the city's revenue within the past year or two.

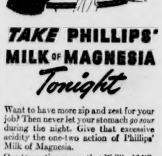
BE ON YOUR TOES Tomorrow



TAKE PHILLIPS' MILK OF MAGNESIA Tonight

Want to have more zip and zest for your job? Then never let your stomach go sour during the day. Take excessive acidity the one-two action of Phillips' Milk of Magnesia.

Doctors and nurses say that Phillips' Milk of Magnesia not only relieves the discomfort due to excessive acidity, but also acts as a mild laxative. It's an ideal laxative-antacid. Read the directions on the Milk of Magnesia package and take only as directed or as prescribed by your physician. Available in liquid or tablet form.



ONLY 25¢ AT ANY DRUGSTORE

MONEY ORDERS

The Bank is the place to buy money orders

First of all the money order is safe. And it is convenient. It takes care of Exchange at this end.

It is cashed at its face value and must be endorsed by the payee. This endorsement is a receipt for the money. The cost is at the regular money order rate.

Call at any branch office of Imperial Bank when you have to send a money order. Money orders issued payable in Canada or in United States.

We recommend our cable transfer for remittance to Great Britain.

IMPERIAL BANK OF CANADA

Edmonton Branches

Main Branch J. A. WEYMORE, Mgr.
Norwood Blvd. L. I. MASON, Mgr.
South End J. M. KINNEAR, Mgr.
West End H. W. HARRISON, Mgr.

C.C.F. Leader Urges Over-All Post-War Plan

OTTAWA, Jan. 23.—(CP)—M. J. Coldwell, C.C.F. leader, said in an address prepared for broadcast last night, three vital steel mills are idle because "the arbitrary price and wage freezing policy adopted in this country decrees that men employed in this arduous and hazardous occupation should work for a wage that is demonstrably too low."

In his first radio address over the national network of the Canadian Broadcasting Corporation since his election as C.C.F. leader last year, Mr. Coldwell said the C.C.F. calls for the immediate establishment of a post-war planning commission "truly representative of all classes in the community."

BASIC WAGE REFUSED

Canadian authorities had refused and continued to refuse the steelworkers a basic wage that would still be too low for a decent standard of living but would, at least, give the workers and their families adequate subsistence, he said.

"An estimated 13,500 workers are idle because of strikes at the Sault Ste. Marie, Ont., plant of Algoma Steel Corp., and at the Sydney, N.S., and Trenton, N.S., steel plants of Dominion Steel and Coal Corp.)

"What can these men think of a war effort that does not hesitate to spend hundreds of millions of dollars to assist private industry but refuses to give 13,000 workers a couple of million dollars a year to improve their depressed and sub-standard conditions?" Mr. Coldwell asked.

"By this sort of policy we harm our war effort. But we do more than that. We store up serious trouble and perpetuate injustice for the post-war period."

Because there had been no overall democratic plan, much of the integration brought about in wartime had been placed in the hands of representatives of powerful financial, industrial and business interests. The work should be done by national administrators paid only by the state and responsible to the people's representatives, said Mr. Coldwell.

"WORKING DEMOCRACY"

Having effected a change to a "full, working democracy" in war planning, the C.C.F., using the experienced gained, would retain all the economic controls and social agencies necessary for the maintenance of full employment in the post-war period, Mr. Coldwell said.

"To ensure the least dislocation in changing from war to peace, the C.C.F. called for the immediate establishment of a post-war planning commission representative of all classes. The commission would establish equally-representative regional bodies and encourage local planning committees to study conditions and to formulate plans for the consideration of the regional and provincial committees who, in turn, would report to the national committee.

Schemes should be prepared for the development of mineral resources, electric power and waterways, irrigation of certain regions, and electrification of rural areas.

Forces required protection from "private exploitation and government neglect." Soil surveys should be carried on and uses for agricultural products should be sought by research and social planning.

MUST BE REHOUSED

Canada must be rehoused, Mr. Coldwell said. The present conditions of congestion and lack of sanitary and other modern conveniences, especially in rural areas, were "a blot" on the nation and a threat to public health.

Rural rehabilitation must be undertaken on a nationwide scale. The C.C.F. criticism of the present system was that too few farmers and too few people generally had homes or farms they could truly call their own.

The development of co-operative communities with comprehensive plans for security and social betterment would lay the broad foundations on which farm families could build "a full and creative life."

A national security system, similar to that in New Zealand, should be devised for Canada. Every citizen had the right to protection by society and in return society had the right to expect service from everyone, according to his ability.

"In addition to the economic plans I have suggested, a fundamental policy is the socialization of the banking and financial system," he said.

"No successful use of the nation's currency and credit is possible without it."

Mr. Coldwell said he is grateful to the Canadian Broadcasting Corporation's board of governors and management for permitting him to speak over the National network and hopes means will be found to provide for more frequent and perhaps joint discussions of the programs and policies of the political parties represented in the House.

VICTORY SESSION

He said he hopes the session of parliament opening next Wednesday will mark long steps towards complete victory.

"The C.C.F. has said from the beginning that we can achieve a successful and complete war effort only by mobilizing every human and material resource without regard to special privilege, property rights or profits," he said.

"Nor can we secure such an effort until we bring all groups in the community into full partnership in the conduct of the war. Our failure to achieve this is largely responsible for our difficulties."

Mr. Coldwell then cited the case of the idle steel mills.

In strengthening the determination of the peoples fighting the Axis "Imperialists" Canada should declare that the four freedoms "are not mere empty words but that they are the real and honest purpose of the United Nations' effort in this war."

It should be clear that this was "no ordinary war" but in the best and truest sense of the term was a part of the people's revolution to usher in a new era of brotherhood and security for all the peoples of the earth.

Canada had demonstrated what full employment meant in terms of productive output. With more than 600,000 of the fittest young men in uniform, Canada in 1942 produced almost twice as much as it did 10 years ago.

MUST BENEFIT ALL

"And what we have accomplished for destruction we should be able to do for construction and the benefit of all."

In urging that necessary economic controls and social agencies be maintained after the war, the C.C.F. differed sharply from other political parties which placed their faith in the return to what they called private enterprise and individual initiative.

"They say that we are advocating regimentation when, as a matter of fact, we are merely urging that we establish a rule of law, an extension of the principle that democracy is government, not anarchy, and government of the people, by the people, for the people at that," the C.C.F. leader said.

Young men overseas were not thinking of pre-war ways.

"Wistfully today a generation of epoch in my young life; the way my eyes sparkled, not because they were happier today than yesterday, but just because they were healthy, at peace with clear consciences and normal.

SAT GAWKING

I sat in the Bahnhof restaurant in Basle gawking at things like a country visitor in the big city. I have never had such a kick out of just looking at plain, ordinary people, and ordinary things. Along one whole side of the restaurant was an endless glass show-case filled with things to eat, cakes with colored icing, chocolate, sandwiches, with large slices of ham in them, fish, lobster, and at the end three hearty-eaters which flowed beer almost constantly. On the counter by the beer-taps were about three dozen bottles of all kinds of liquor, including whiskey. The menu was filled to the margins with hors d'oeuvres, entrees and desserts. There were exactly fifty-two entrees. The German menus offered one entree. I asked the waitress if it were all there for ordering, or was it only arranged to impress visitors. She said it was there to sell, and to test her I picked out the most unlikely dish I could find in the middle of the menu. And, surely enough, it was brought to me in fifteen minutes on a big platter brimming over with delicious green peas, red carrots and potatoes, fried crisp and brown in good fat.

In Berne that night, the streetlights were on. Now that is a sight to see. It made me feel naked in front of an audience, and downright giggly, as a thirteen-year-old girl in her first two-piece bathing suit. It makes every street-corner look like a stage-setting. I walked the streets for hours. Not on the sidewalks, but in the streets, grinning and happy.

I had a room in the Schweizer Hof, across from the station. In the hotel bar, I met a couple of newspapermen I had known in Berlin. They treated me to welcome whiskeys, then we had dinner. I had a T-bone steak as big as a ham and almost two inches thick, garnished with six different vegetables. Afterwards I had a bicarbonate of soda, and went to my room to be alone and think. I filled my pipe with good American tobacco I had bought, and turned out the light. I sat before the window looking down on the streets outside and smoked a long time until the telephone rang. It was Allen Dorfer downstairs whom I had asked to let me know if a Mr. Conger from Berlin should arrive in the next couple of days. He said he was only calling to tell me, because I might be interested to know, that Mr. Conger was not coming, because the Americans could get out of Germany.

THE END

(Copyright, 1942, by Howard K. Smith. Distributed by United Feature Syndicate, Inc.)

Daily War Map—Exclusively in The Edmonton Bulletin



War has returned to the Ukraine, Russia's wheat-growing bread-basket, as Soviet troops stab into that grain-rich territory from many directions. Map shows German advance across the Ukraine since the invasion of Russia in June, 1941, and direction of Soviet thrusts that may win back this rich region.

LAST TRAIN FROM BERLIN

BY HOWARD K. SMITH

Continued from Page One

for an exit permit and should get it after the week-end. Departures from Berlin were always bibulous occasions and some of the boys were mellow already. With me I had a fat bottle of champagne I had been saving for the departure if and when that event should ever mature. We popped off the cork and had a community sip. I was enjoying myself more than I had for months, and suggested that maybe it would be a good idea to stay just another day and celebrate the way these things ought to be celebrated. The others overheard me and poured me into the train and it left. The German friends waved white handkerchiefs in the blackout until I was out of sight.

STARED INTO NIGHT

I felt too good to sleep so I removed the blackout curtains from the window and stared out in the blackout all night, listening to the rhythmic clicking of the wheels. Dawn came up surprisingly swiftly. On one side of us was the Rhine. Across it I could see the green bunkers of the Maginot Line with their guns removed. On the other side of us I could see the grey bunkers of the Siegfried line. Then Westwall. The railway tracks ran right between them.

At Freiburg, I climbed out of the coach and bought the morning Volkischer Beobachter. The date on the top of the newspaper was December 7, 1941.

Peace, brother: It's wonderful! Peace is unbelievable. You cannot take somebody's word for it. You must spend two years in the Berlin blackout some time when you have nothing else to do, and then go to Switzerland suddenly, if you want to love Peace the way Peace deserves to be loved. Berlin is the color of a cadaver I once saw preserved in a big jar in a medical school; grey, lifeless and sickening to look at. The moment you cross the Swiss border the atmosphere changes, as if by a miracle. There was life, and there was color in everything. It was the life and color of normality, which I had forgotten. People's faces downright beautiful. They would have been if I suppose, ordinary to anybody else, but to me they were lovely, tinted with the color showing there was life going on inside of them. Color in the cheeks and eyes. No red rims around the eyes. Facial muscles were relaxed and they smiled easily, as though there was no particular reason why they shouldn't smile. December 7 was just one more day in Switzerland, but it marked an epoch in my life.

the best-educated and highly-intelligent young men now overseas are casting their eyes back to Canada—a land which during their absence from it they have grown to love even more than they loved it before.

NEVER ACCEPT RELIEF

"One who has been much among them told me recently that our boys are more intensely patriotic, in the best sense of the word, than they have been. They want to return to a land which they can make the Canada of which they dream. They will not go back to long lines of relief, to crowds around government employment agencies or to riding the rods

"Let us not be like the Bourbons who learned nothing and so perished in the end."

The C.C.F. believed Canadian institutions were good, if they were used as they should be used.

C.P. Railway To Dispose of Prize Cattle

WINNIPEG, Man., Jan. 23—The Canadian Pacific Railway's Department of Natural Resources at Calgary is completing arrangements to sell at auction some 375 head of purebred cattle from its demonstration farms in southern Alberta.

W. A. Mather, vice-president of western lines, said it had been decided to disperse the herd of 250 head of Holsteins at the company's Strathmore farm, near Calgary, and another 125 head of registered Aberdeen-Angus cattle on the C.P.R. farm at Coaldale, near Lethbridge, because it was felt that the purpose for which these herds were set up and developed—namely the improvement of breeding stock in western Canada, has been fulfilled.

TWO-DAY SALE

A. Griffin, manager of the Canadian Pacific Department of Natural Resources at Calgary, and John McCulloch, superintendent of agriculture and animal industry, have arranged to offer about 250 head of Holsteins at a two day sale to be held at Waukesha, Wisconsin, April 12 and 13, and later a sale in Canada, probably in Calgary, will be arranged to dispose of some 125 Angus cattle.

The Wisconsin city was chosen because of its significance as one of the leading Holstein centres of the mid-west and because of its central location which will be convenient for both eastern and western Canadian breeders, as well as for American breeders, who will attend the sale.

Defence Workers Plan Short Shifts To Avert Lay-Offs

WINNIPEG, Jan. 23.—(CP)—Workers at Defence Industries Limited here late yesterday voted to work shorter time so that about 175 men scheduled to be laid off Saturday could remain on the job. The shorter hour plan, proposed by the Employees' Relation Council at the plant, provides that each employee will work one day less every two weeks and accept the loss of one day's pay.

First telegraphic news dispatch was received at Baltimore, Md., on May 24, 1844.

A Letter from Home!



—Photo by Alfred Blyth Studios

At the toboggan slide along the Saskatchewan river near White Mud creek. Left to right: Bernice Stinson, Verla Mitchell, Isabel Hooper, Audrey Crook, Marion Stinson, Jacquie McKay.

Regulations forbid individuals sending newspapers overseas. The Edmonton Bulletin prints the news of the week in letter form. This week's letter covers the period from Jan. 14 to Jan. 23. Clip it out and send it to your loved ones and friends.

Dear

This week has been rather a hectic one from the weather standpoint, with temperatures ranging down to the 52 below zero reading of Wednesday, the coldest on record since Jan. 13, 1911. At present writing there is no indication of a let-up, and temperatures are sub-normal over the prairies and in some sections of Ontario and the middlewest States. Our butter ration, which has been fixed at one-half pound per person per week, was given a jolt on Wednesday, when Ottawa announced a one-third cut. This means each person will get only two pounds to last for the next six weeks instead of three.

Monday

Proclamation calling the next session of members of the Alberta legislative assembly appears in the current issue of the Alberta Gazette. The proclamation sets the time of opening at 3 p.m. on Thursday, Feb. 18. Since the recruiting office substation was opened in downtown Edmonton last August, a total of 1,710 men and women have been interviewed with regard to enlistment in the Canadian Army and Canadian Women's Army Corps, and 1,037 actually applied for enlistment.

Dr. W. H. Swift, recently-appointed chief inspector of schools, will make a province-wide survey of the school teacher shortage in Alberta with a view to ascertaining how many of the temporary teachers engaged to relieve the present shortage, will be available for the term that opens next September. A bill to amend the Edmonton city charter, giving the city power to levy taxes for post-war construction, is one of the three private bills to be introduced at the next session of the legislature.

Here are the week-end N.H.L. results: Boston 6, Rangers 2; Canadiens 2, Toronto 0; Detroit 4, Chicago 2; Toronto 8, Canadiens 4; Rangers 5, Boston 7; Chicago 1, Detroit 1.

We have been threatening for some weeks past to send you the standings of the teams in the N.H.L. and the Alberta Senior League. Here they are up-to-date:

NATIONAL LEAGUE

	Pl.	W.	L.	D.	F.	A.	Pts.
Boston	31	16	9	6	116	107	36
Detroit	29	12	8	9	92	71	33
Toronto	29	14	11	4	134	90	32
Chicago	27	10	9	8	84	91	28
Canadiens	29	10	14	5	96	114	25
Rangers	29	7	18	4	97	114	18

ALBERTA SENIOR

	W.	L.	D.	F.	A.	Pts.
Calgary Mustangs (R.C.A.F.)	9	4	1	71	64	19
Calgary Army	9	3	0	95	43	18
Lethbridge Bombers (R.C.A.F.)	5	5	2	40	48	12
Red Deer Army	1	12	1	50	91	3

Tuesday

Edmonton Trades and Labor Council at a meeting last night voiced a demand for rationing of all goods in which a scarcity exists or is developing. Delegates expressed the opinion that rationing was the only fair method of handling commodities in which scarcity was being experienced.

A major system of priorities on steel, copper and aluminum in Canada, designed to adjust production programs to conform with the materials supply in Canada and the United States, was outlined to a large group of city businessmen today by E. N. Dack, Winnipeg, regional priorities officer. Little things like living up in the north country 60 miles from the nearest railroad and never having driven a car, aren't going to stop pretty Thelma Howe of Fort St. John, B.C., from becoming a transport driver in the Women's Division of the R.C.A.F. Thelma, who is just 18, and has only been down from the north twice in her life, was on hand yesterday morning at the R.C.A.F. recruiting office. Told that she had to have some experience driving before she could enlist as a transport driver, Thelma had an answer for that one too. She would stay with an uncle at Three Hills and drive his car until she acquired enough experience.

Temperatures in Edmonton hit 41 below during the night, and it appears we are in for a spell of really frigid weather. Heavy fog started to rise from the river valley shortly before dusk and by midnight had become so thick over the city that it was possible to see only a block ahead. From the valley the lights of the city were completely blacked out.

Third street fatality in 17 days occurred Monday when Mrs. James Harvey, 28, of 10020 98 street, died in the Royal Alex. hospital 13 hours after being struck by a truck owned by the Edmonton street railway. The accident occurred at Kingsway (Portage) and 101 street. Driver of the truck was Ernest A. Shillabeer, 12151 97 street. Mrs. Harvey, according to police, ran out from behind a parked car into the path of the truck.

Wednesday

Fog-enveloped, shivering, and faced with a possible gas shortage, we woke up this morning to the coldest day the city has experienced since Jan. 13, 1911. From a high point of 34 below on Tuesday the temperature gradually went down to record a new low of 52 below zero during the night to equal the low mark set in 1911. By 3 p.m., however, the mercury had clambered back to 34 below. Added to the frozen look of the city was the heavy ground fog which thickened as the mercury dropped. To make matters worse a break occurred in the main gas line just east of the city early in the day, and an order was issued to turn furnaces and all other gas appliances off, with the exception of cook stoves. At this point we were faced with one of the most critical periods in the city's history.

Acting swiftly to prevent a complete breakdown in the supply of gas to Edmonton residents and industrial plants, repair crews of Northwestern Utilities Ltd. located the break in the main line feeding the city, and within five hours of the detection of the failing pressure, necessary repairs had been effected and the continuance of the gas supply to the city was assured. Moving simultaneously with the fast repair work being done on the pipe line, the Gas Company office staff went into action and had many large industrial firms switch from gas to oil heating where standby oil heating plants were installed. Where no coal heating standby furnaces and boilers were available the switch was made to coal. This action was taken to lessen the consumption of gas to make what remained in the lines available to residential users who were not able to make the switch from gas to either coal or oil. This prompt action on the part of the Gas Company averted what might have been a very serious situation, and we got off lightly with just an hour or so of chilly homes and offices.

You might be interested to know that Alberta's milk production reached a new high level in 1942. Total amount of milk produced in the province during the year was 1,790,858,500 pounds, a report of the First Great War who saw service with the Royal Engineers from May, 1915, to January, 1919. Maj. G. C. Mason died here yesterday at the age of 80.

Thursday

Accidents are continuing to take their toll in Edmonton. Today a man—Ferdinand Bill, 10151 95 street—was injured when hit by the side of a skidding city bus at Jasper and 95 street. Although the temperature has risen slightly today the difference is hardly noticeable after yesterday's record-breaking 52 below mark. During last night the temperature was 39 below, but at 11 a.m. today the reading was 41 below. That's still pretty cold as you know.

Reports of cities, towns and villages throughout the province now facing real hardship due to a combination of cold weather and a shortage of fuel, continue to be heard here. At Red Deer, it is reported that many families are burning wood torn from fences and sheds in order to keep warm. At Lacombe, one dealer stated that a single carload of coal had to be divided between 64 people, each getting about half a ton. At Grimshaw and Fairview it was reported it was impossible to get coal, and deliveries of wood were restricted due to the icy condition of the roads.

The traffic accident that took the life of John Donald Campbell, at 107 street and Whyte avenue on Jan. 13, was unavoidable owing to the icy and dark condition of the street. That was the verdict given at the inquest into the fatality held yesterday afternoon. Campbell was struck by a skidding light delivery truck driven by Theodore "Ted" Bartz, age 19.

Friday

Leo Paradis, motorman on the "Owl" street car that turned over at 97 avenue and 109 street on January 14, injuring 13 persons, none seriously, will be dismissed from the service, Thomas Ferrier, street railway superintendent, recommended the dismissal of Paradis to city commissioners who concurred in the action. The three other motormen who were riding in the front vestibule of the tram at the time of the accident, have been reprimanded and placed at the bottom of the spare list for 14 days.

Hon. W. C. Manning, provincial secretary and minister of trade and industry, will represent Alberta at a conference in Ottawa on Jan. 28, when the question of compensating the provinces for revenue lost through Dominion regulations, will be discussed with Premier King.

Here are last night's N.H.L. scores: Toronto 7, Rangers 4; Detroit 5, Boston 2; Canadiens 4, Chicago 4.

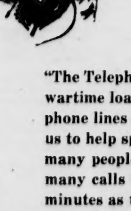
Saturday

Still cold and no sign of a let-up.

The Edmonton Ministerial Association has protested to Hon. J. L. Ralston, minister of national defence, against the proposed opening of motion picture theatres on Sunday in Halifax, Toronto and this city, for the free entertainment of men of the armed services.

Mrs. A. Christiansen's rink won the Grand Challenge event in the annual Alberta Women's Bonspiel at the Royal curling rink Friday afternoon, defeating Mrs. C. Cameron's rink 12-4. The winner is a Royal Club representative, and Mrs. Cameron curls at Alberta Avenue rink. The 'spiel as a whole was a great success, although handicapped by the extreme weather.

That's all for now. Best of luck until next week.



"I'm Rationing My Phone Calls Until After the War, John"

"The Telephone System is having quite a time handling the wartime load in Edmonton because it can't add the telephone lines and equipment that it needs, so it's up to all of us to help spread the available telephone service among as many people as possible. I'm more careful now about how many calls I place and how long they last. I figure five minutes as the outside limit for most calls. Maybe we were talking too much, anyhow. The folks in the States are advising, 'Shoot more and talk less'. Sounds like a good idea. You'd hardly believe it, John, but my wife has cut out most of the telephone gossiping. Figures it is just another little way she can help."

• CITY TELEPHONE SYSTEM •



Watch the Clock While You Talk

FEW CALLS REALLY NEED FIVE MINUTES

Edmonton Bulletin

Founded in 1880 by Hon. Frank Oliver

Published every afternoon except Sunday by the Alberta Free Press Limited, at The Bulletin Building, 9841 Jasper Avenue, Edmonton, Alberta, Canada.

CHARLES E. CAMPBELL,
Owner and Publisher.

Member of The Canadian Press: The Canadian Press is exclusively entitled to the use for republication of all news despatches credited to it or to The Associated Press in this paper, and also the local news published therein. All rights to republication of special despatches herein are also reserved.

Disease Prevention

Dr. G. M. Little, Edmonton's medical health officer, appeals to the parents of this city to take extreme care to see that their children are given the available prevention for communicable diseases. He cites the case of an 8-year-old girl, who died this week of diphtheria, whose life might have been saved had she been given the protective inoculations.

Dr. Little's statement is a matter of concern for each Edmonton parent and for the entire Edmonton community. Every child who contracts a communicable disease not only brings sorrow and distress into his or her own immediate family, but develops into a medium through which the disease may be extended throughout wide areas of the city and thus threaten the lives of countless other children.

To take full advantage of the protective measures offered, therefore, is both a family and a community duty. Dr. Little's appeal will be endorsed and emphasized by every person of judgment and sense.

V

Sturdy New Canadians

The Alberta branches of the Ukrainian Canadian Association meet in convention in Edmonton today and tomorrow. And Canadians of an older citizenship are happy to welcome them.

The Slavic peoples have made excellent settlers in this country. They are ambitious, energetic and persistent. In their victory over the difficulties of a new land, they have demonstrated exactly those same qualities of head and heart that have enabled their relatives in Europe to throw back the hordes of Hitler.

When one marvels at the dauntless determination that has enabled Russians and Ukrainians to repel the German invader, one need only look at the pertinacity and courage of hundreds of Slavic settlers in Alberta who have persevered to make a success in their adopted country.

The Ukrainians have made good citizens. The degree of their success in this respect is measured by the extent to which they incorporate themselves into Canadian national life with a minimum of looking back.

V

Back to Work?

The strike at Canada's steel plants is an "outlaw" strike. It was started in defiance of the law of the land, and that without any authorization by the officials of the steel-workers' union. Unwittingly it may be supposed, the strikers thus put themselves in a position of political and industrial anarchy. They are at the same time defying the Government and demanding that the Government compel their employers to raise their pay, even if this involves the payment of subsidies from the public treasury. They are also flouting the authority of their union leaders and respecting the organization at large to back them up in doing so.

The Government and union officials have reached an agreement which one of the latter says is a fair basis for settlement. The striking employees may accept this or they may not. Their attitude of disregard to the authority of the officers of their organization gives no assurance that they will. But reflection must have shown the majority that this attitude is both unreasonable and untenable. Finding themselves in a similar position, the miners in Pennsylvania abandoned the rebellious pose and went back to work. There is room to hope that the steel-workers will follow the same sensible course.

V

The Run for Tunisia

If the Afrika Korps can dodge and fight its way through to a junction with the Axis forces in Tunisia, the enemy will then have an army estimated at 150,000 men in the French protectorate. That Rommel has any other aim in view is now improbable, for he has refused battle at better positions than any that lie ahead in Libya.

The remnant of the army which set out to conquer Egypt is supposed to be about 40,000 strong, this estimate implies that more than 100,000 men have been smuggled across the Sicilian bridge since the Allies invaded Morocco and Algiers at the beginning of November; for there were few if any Axis forces in Tunisia at that time.

If it is surprising that so many enemy troops have been ferried and flown across the narrows in face of Allied air and water patrol, the feat equally shows that once the Tunisian tip is in Allied hands the invasion of Italy will be practicable. The strait which the Axis forces have crossed can be crossed in the other direction by Allied forces, with better protection from air and sea craft.

Whether the Rommel refugees can reach their comrades in Tunisia is the question. If not, the enemy forces there will be denied valuable reinforcements, for no one has denied that the Afrika Korps knows how to fight as well as how to run. That it is still an organized force after retreating 1,100 miles in 83 days is proof of its discipline and staying quality. But it is being subjected now to air attack from two directions, while Allied ground forces from three directions are converging upon it. The outcome of the long chase should be settled before many days.

They Prefer to Do It

Edmonton taxpayers set a new record during the first half of this month in the prepayment of the tax bills they have not yet received. The total on Wednesday was $1,222,114.13, with more cheques probably still due to arrive because of delayed mails. This sum is nearly $16,000 more than the previous high mark of 1941; representing a good many small payments, and these have been a conspicuous feature in this year's receipts.

In view of the general employment condition this gain in prepayments is not unexpected. But the "times" do not seem to govern prepayment totals. With the exception of last year, when times were relatively good, the total has been larger each year than it was the year before, ever since the prepayment system was started in 1938. And not all these have been "good" years in the sense that conditions were better each year than in the year preceding.

The quite obvious fact is that prepaying taxes is growing more popular as time passes. The proportion of small payments has increased substantially, showing that more and more taxpayers are finding it desirable to pay in advance. The financial inducement cannot altogether account for this, for the saving works out at only about 2 per cent. Perhaps the main inducement to the average taxpayer is the satisfaction of "getting it over with" early and being free of tax worries for the rest of the year.

In any case, there is no longer room to doubt that the prepayment system has come to stay. If it were proposed to abanuon it now, there would be a lively protest from the taxpayers. For, "believe it or not," a large and steadily growing number of these do like to pay in advance.

Looking Backward

From The Bulletin Files

1893: 50 Years Ago

Ewart presented the Manitoba Minority School case to the Privy Council on Saturday.

John Cameron returned from Calgary yesterday.

Rev. E. B. Glass of Battle River is in town.

The new Hudson's Bay Company store on Jasper avenue is now nearly completed.

Where to begin the month from Beaver Lake to Fraser and Company's mill for grinding, a distance of about 60 miles.

Miss Mansfield has been engaged as teacher of Sturgeon school.

Stony Plain settlers are preparing to organize a school district.

William Pearce, inspector of mines, arrived from Winnipeg on Thursday.

The winter assembly ball held in Robertson's Hall on Friday evening was a great success.

Rev. Canon Newton will preach in All Saints' church in Edmonton morning and evening next Sunday.

F. Fraser Tims, general merchant of Fort Saskatchewan, is advertising a stock for sale or cost as he proposes to give up store keeping and open up a commission business.

There are two post offices at Beaver Lake, one on the west side, kept by Logan, of which R. A. McKenzie is postmaster, and the other on the east side called Beaver Lake, of which F. Fane is postmaster. The mail is carried once a month from Fort Saskatchewan.

1903: 40 Years Ago

Telegraphic:

The British gunboats continue the bombardment of Fort San Carlos, Venezuela. British ships took no part in the bombardment.

The Dalton Hughes anti-truet bill has been reported from committee.

Senator Wood of Hamilton is reported dead.

Col. Sparks's trial for high treason has opened in London.

Brooklyn residents seized seven cars of coal. Electrical works are planned on the Winnipeg river, to cost $1,000,000.

A large shipment of wheat and flour will leave Vancouver shortly for South Africa.

Chamberlain suggests to mine owners that 10,000 British miners be imported to South Africa to relieve the labor situation.

1913: 30 Years Ago

Calgary: Delegates attending the U.F.A. convention learned with approval that the Provincial Government would guarantee the bonds of a farmer company for the erection of eighty elevators.

The business section of the town of Ft. Saskatchewan was devastated by fire yesterday.

Hon. A. J. McLean announced that a provincial jail will be constructed in the northern part of the province, probably at Ft. Saskatchewan.

Indications in the city estimates for the year are appropriations for four new fire and police substations in Edmonton.

1923: 20 Years Ago

Calgary: The selection of a small committee from the various financial organizations in the province and from the organized farmers, to work out a plan was the substance of a resolution passed by a conference of representatives of the U.F.A., banks, loan companies, Retail Merchants' Association and business men with Attorney-General Brownlee and Commissioner Fream of the Drought Area Relief Act.

A bylaw is before the city council which would allow skating rinks to be kept open from 3 to 5 on Sundays.

1933: 10 Years Ago

Washington: Diplomatic machinery has been set in motion on both sides of the Atlantic to bring Great Britain and the United States into conference on a proposal for a currency stabilization.

Ottawa: A commission is to be appointed to deal with the question of turning control of the natural resources over to Alberta and Saskatchewan.

Washington: The Japanese minister of foreign affairs has issued a warning to the government and people of China as to the possible consequences of what he described as an invasion of Jehol province by Chinese troops and a "positive anti-Japanese movement."

Today's Test

The ants are not a people strong, yet they prepare their meat in the summer.—Proverbs 30:25.

• • •

For example, the tiny ant, a creature of great industry, drags with its mouth whatever it can, and adds it to the heap which she is piling up, not unaware nor careless of the future.—Horace.

V

"One thing is quite certain. That is that every country that is a member of the United Nations will have to put forth its utmost effort in helping to overcome the enemy."—Rt. Hon. W. L. Mackenzie King, Prime Minister of Canada.

V

"We can take it; they (the Japanese) can't."—General G. C. Kenney.

Mrs. Edmonton's Block Plan

Citizens' Volunteer Bureau Needs Many Helpers, So Call 28876

By MARY ALICE QUAYNE

Mrs. Edmonton is getting a personal invitation to participate in the winning of the war. This opportunity to serve comes from the newly organized Citizens Volunteer Bureau.

The Bureau needs over a thousand women immediately for various civilian war duties. Don't think that you are too busy to help because even if you can give only a hour or two a week that much will be helping and greatly appreciated.

The Air Raid Precautions Committee under the leadership of Capt. A. J. Huff have already done a splendid job. To do their work they have divided Edmonton into twenty zones and each zone is broken down into sectors. This map with its dividing lines and numbers is in the Air Raid Instructions booklet that was given to you by your Air Raid Warden last summer.

Get out this precious booklet, which by the way has been copied by many eastern cities and received many compliments, and learn right now where you live, what zone and sector. The sector boundries are in red. For example if you live at 106th avenue and 106th street, then you are in 9 B—Zone number 9 and sector B. Remember that for the duration.

The Citizens Volunteer Bureau is using the same boundaries.

Don't wait for someone to ask you to help. Be a volunteer; many are needed and if you don't volunteer it will mean a lot of extra work for the zoning chairman.

Zone Leader

Perhaps you could be a zone leader. A zone leader gets section leaders who in turn will break their sectors down into blocks of not more than 20 houses. These blocks will have leaders and it will be their duty to contact each house in their blocks and give them instructions on the diverse projects, such as salvage.

Salvage is an important item as it is the intention of the War Services Department of Ottawa that the proceeds from salvage pay for local war work such as troop entertainment, and the like.

Fats Are Needed

Many homemakers will be pleased to have the salvage situation explained to them, and will be anxious to know what scrap materials are needed. For instance, household fats are of vital importance in the manufacturing of glycerine which is essential in the manufacture of explosives. These fats must be stored in clean tins cans and kept in readiness for your zone's salvage drive.

Emergency

The block system, instituted by the Volunteer Bureau, would be invaluable in the case of an emergency, such as an air raid. If Edmonton should receive a warning that enemy planes were heading this way, the radio stations would be the first to go out of action so that the enemy couldn't use their radio beams for guidance. It would be necessary to contact every person and this could be done by the Citizens' Volunteer Bureau director notifying the zoning chairman who would contact her zone leaders who would then contact their sector leaders who would contact their block leaders. And it would be the duty of the block leaders to notify all people in their blocks.

Such information could be given out in less than a hour and would be a great help in such an emergency.

In such an emergency the telephone would play an important part, but since it takes such a small amount of electricity to operate it would not interfere with the power even if that would have to be curtailed.

The Northwestern Utilities have been more than generous in loaning this new organization office space on their ground floor office on 104 street. You are asked to come in and register for the kind of work you would like to do and the time you can devote to such necessary work. If you wish to reach the Citizens' Volunteer Bureau by phone, their number is 28876. Registration will be on duty from 10:30 to 4:30 Monday through Friday.

The temporary committee have done a splendid job in getting this organization started. They began their work early in October. But it is up to Mrs. Edmonton herself to make a success of the organization.

The Bulletin's Readers Say:

(These letters are from Edmonton Bulletin readers. The views expressed may differ widely from The Bulletin's own views. Brief letters are the most interesting. They will be shortened if lack of space requires. You must give your name and address. Write only on one side of the paper. Letters and their contents become the property of the newspaper and cannot be returned.)

Power Waste?

Editor, Bulletin: A great deal of publicity has been given of late to the necessity of conservation of power and also of transportation. And there is little doubt out that the need is great and that most people are doing all in their power to assist in the saving. But the fact still remains that all is not being done, and that power is used too often even if it is unnecessary.

I refer to the use of power over two radio stations located in Edmonton over which the same programs are broadcast for a three-hour period of Saturday afternoons. The program referred to is the one which originates with the Grand Opera theatre in New York, and broadcasts a program which can only described in many different ways.

However, we'll leave that to the listeners. But why the same program over two stations in the same community?

P. M. FILDES.

Edmonton.

☆ ☆ ☆

War Nature

Editor Bulletin: Wars have been raging since the earth began. Why? Is there a hidden power? Nature or God? Or are they one?

Through Nature? For Nature controls man. Man will always be wars and peace. Man will always be weak and strong, sick and well.

Here's how Nature controls mankind: even if it is to be the most horrible way. If there were no wars, let's say, since the world began lots of people, in the main with no evil of any kind, man then would grow into a vast population, so enormous that life would be crawling with humanity. To avoid this man must grow old and in time die. Man also dies from natural diseases, then there's man's hatred of man, his greed and dishonesty and violence to man.

All this brings about the destruction of man. But the birthrate would far outrun these deaths. In this are some one of the very ways of demolition of humans, and that is war.

Wars are a way of Nature. In the same way to class, let's say, worms: the worms are attacking an orchard, there's nothing to stop them without Nature. Here Nature has found a way to even things, birds eat the worms, which were destroying the apple, which further still would be against man. Again the man also is waging a war in his own way against Nature, which he must, and yet Nature in turn aids him to destroy.

WATKAR K. RANJAN.

Edmonton.

☆ ☆ ☆

"Alaskan"

Editor, Bulletin: Re Alaskan Highway, it seems still to interest many of us. Why "Alaskan" rather than "Alaska"? First, to the ear it is more musical, possibly because it is correct English, while the other is incorrect.

Some nouns is not modified by another noun, but by an adjective. Highway is a noun, Alaska is a noun, but Alaskan the corresponding adjective.

In speaking of a highway to or across Alaska in the northern part of this continent, we would not say, "the Canada Highway, the America or Mexico Highway", but the Canadian, American or Mexican Highway as the case may be.

The fact that in sounding Alaskan, you sound the first syllable of Canada, is not a reason, but a happy coincidence.

I will endeavour to bear up under it if "Alaska" is chosen, but I much prefer Alaskan for the reasons given. However let us all "can" Alcan.

M. VINNETTA JOHNSTON.

14504 132 Ave.

☆ ☆ ☆

Bank Shackles

Editor, Bulletin: In spite of all our talk of being a democratic people of being a free people and never will be slaves and so on, we are only fooling ourselves. We are not only not free but are being bound tighter and tighter in a bondage of slavery to the chartered banks and the longer we allow the present banking system to continue the harder the shackles will be to break.

We the public or the many pay to the bank shareholders or the few, interest on two billion dollars year after year until they become due and after that—well your guess is as good as mine. Since the declaration of war, the increase of government bonds held by our chartered banks since the war began approximately one billion dollars. And yet the public has been given no increase in their subscribed and paid up capital which in 1939 was and still is 145 million dollars and as half of that is real estate assets it leaves them an actual working capital of $72,500,000 to loan 150 million dollars and buy $870,143,191 worth of bonds. Mystery of mysteries how can it be done?

Well it is hardly such a mystery. When the chartered banks purchase government bonds they enter bookkeeping entries to be put in the deposits in a system under which the chartered banks can buy with Bonk of Canada notes as many as they like bonds as the Bank of Canada can buy with its own money.

Talk about funny money. Of course this is the greatest racket in the bonds is debt of the people of Canada to the few bank shareholders and they reap the profits. Again the banks are enabled to expand their holdings to ten times the amount by loans. No wonder the banks warn the people against inflation, they don't want their monopoly infringed upon.

H. MEERES.

Condor, Alta.

☆ ☆ ☆

Debasement?

Editor, Bulletin: In Mr. Aberhart's letter of the 14th of January last of December 29th he accuses financiers of "black magic," laughs at the threat of inflation and then offers the people his own form of magic. His proposals boil down to a suggestion that money (he calls it "purchasing power") should be printed whenever Mr. Aberhart waves his wand. He claims that merely by the act of printing bills and printing money he can create an easy short cut to wealth, security, joy and strength for all.

What he suggests is nothing less than debasement of the currency. History is replete with the ruinous effects of debased currencies. The Hitler-conquered countries of Europe and the Japanese dominated countries of the Orient know all too well Premier Aberhart a lot about that.

The premier refers to the fact that there is a shortage of purchasing power now. The reason for this is that production has increased enormously. This increase in purchasing power followed the expansion in production. Mr. Aberhart wants to start at the other end first, that is increase the supply of money irrespective of production, which is a vastly different method.

Premier Aberhart mentions the present subsidies on tea, coffee and milk, but omits to point out that these subsidies are to be paid by taxes raised from the citizens of Canada, that these taxes represent part of the productive effort of these citizens and it is only because of this productive effort that they have the money and are able to pay taxes.

Further, Premier Aberhart constantly seems to overlook the fact that the people of Canada, through the Dominion government, the department of finance and the Bank of Canada, have complete control of currency and credit. The amount of currency and credit can be increased or decreased as the government desires. Moreover no business operates under closer control and supervision than does banking. Banks do not run the government. Rather the government, through the Bank of Canada, in a very real sense controls the operation of the banks.

W. E. BAILEY.

11043 86 Ave.

☆ ☆ ☆

Restaurant Congestion

Editor, Bulletin: Today our restaurants are taxed to capacity, particularly at the noon lunch hour. It does not seem possible that more equipment and labor can be used to relieve congestion, but it does seem possible that a very few simple suggestions would assist greatly in using the facilities we already have to greater advantage.

For instance. If those employers who have changed working hours in order to help the transportation problem, could also move the lunch hour, from that which is most congested, it might help.

Restaurants could supply ample copies of the menu, the customers could select their meals as soon as seated.

Another little matter which could help speed service is that when the main part of the meal is finished, and your are just waiting for your desert, you could take those several small dishes, cutlery, cup and saucer, etc., and put them all neatly together on the large plate.

You will notice, generally speaking, that at present, the collection of dishes occupies a considerable portion of the waitresses' time. Then after consuming your meal, make room for someone else. It is pleasant to read or converse, but it is also nice for the other person to eat.

Also when approached by the waitress, have your order ready.

Be courteous, as you expect the waitress to be.

R. S. EVANS.

8815 93 Street.

☆ ☆ ☆

Alaska Highway

Editor, Bulletin: I want to get this off my chest and then if I die without the highway being built, being properly named it won't be my fault.

Alcan. What a terrible name to give an important highway. How people must be lacking very, very much in imagination and even in the inclination to pay tribute where tribute is due, if they cannot think of a better name than Alcan. Surely we all can "can" a name of that kind.

Might I humbly suggest, and ask in your support, to have this highway called the King-Roosevelt Highway.

Don't you think it would be suitable? It would commemorate the names of the two men who were at the heads of the two governments when the road was built.

I put the name of King first because it is in alphabetical order. Second, the name in that way sounds more euphonius. Third, most of the road is built in this country.

Neither of the above men, are men that like to plaster their names on things or places, but I suggest it would be suitable.

MACKENZIE ROBERTSON,
Belleville, Ont.

☆ ☆ ☆

Thanks Due

Editor, Bulletin: Of course it would appear late in the colder day yet this winter, but I think the best thanks of this community are due to our city fathers for the excellent means which they adopted to minimize the inconvenience to their workers today when the interruption occurred.

The precautions taken, and the means adopted to keep consumers advised in this matter were absolutely perfect, and the rapidity with which matters were adjusted were really wonderful, so let us give credit where every credit is due and take off our hats to our gas company.

H. W. STILES.

11150 89 Avenue.

V

Natural slate sometimes comes in green, red or even mottled colors.

Side Glances

By Galbraith



"Come, children, let your father finish his figuring of bond, tax and current bill deductions—he promised to take us to a movie if he finds anything left over!"

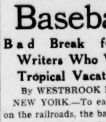
Copyright, 1943, by United Feature Syndicate, Inc., for The Edmonton Bulletin

Baseball Abandons South Trips

Bad Break for Sport Writers Who Will Miss Tropical Vacation

By WESTBROOK PEGLER

NEW YORK.—To ease the strain on the railroads, the baseball industry has decided to abandon spring training in the grand manner this year, and there goes another of those cherished institutions of the U.S.A. That the athletes can work themselves into condition in the north has never been doubted by the older generation of managers and managers, including Cousin Egbert Barrow, the business manager of the Yankees, who took a Toronto club on tour south, but to a little resort even farther north, in 1902, and won a pennant. But the southern trip was a lovely experience and fine advertising, and even the athletes who remained in the north while the players eased into their toil had a sense that spring would not be long coming once the dispatches started running under such date lines as St. Petersburgh, Sarasota, Bradenton and Tampa.



W. Pegler

• • •

In recent years the living standards of the major league teams have been very high, but just after the First World War when the Florida custom was beginning some of the arrangements were catch-as-catch-can. The Brooklyn club's early abode in Florida, when the first of the booms was going, and the hotels were fewer, was an inn in Clearwater above a row of little stores which had only one bath. Full of immature alligators and ill-tempered snapping turtles. Mr. Ebbets and Uncle Wilbert Robinson, the manager, had private bedrooms apart, and the athletes were expected to use the showers of the ball yard and to dress and undress at the Jersey Spoon on an allowance of about $5 a day.

Always, in such cases there would be thrifty heroes of the sport page who would save a dollar or two and develop indigestion and be high onions from now on, but in the old time they started home. Socially, the Brooklyn athletes were unfavorably rated. They were not checked into their humble abode the first time there was a crash or a kiss followed by several pistol shots.

• • •

Mr. Abe Yeager, the Brooklyn sport editor, was living at the time and without looking up from his cards, remarked that our shortstop was plastered again and holding target practice. It seemed that our shortstop had a habit of throwing a gin bottle out of his window and trying to shoot it on the wing.

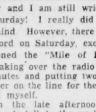
One spring, John McGraw, who set the high standard of living and travel, took his Giants to Sarasota for the first time and was indignant when the hotel management, which had a low and apprehensive opinion of ball players, shunted them into a rickety annex. Mr. McGraw threatened to take his ball club out of town, and W. O. McGeehan wrote so blithely of the outrage that the Ku Klux Klan held a torchlight parade for him and a local newspaper ran an editorial addressed to him under the title, keep your damn mouth shut. The Ku Klux and the local editor lost the argument but Sarasota got a lot of publicity which seems not to have hurt the town for it has flourished nicely in the years since, always with one or two clubs on hand in spring to augment the drawing power and publicity value of the winter quarters of the circus.

• • •

Now they are going back to such as Lakewood, N.J., French Lick and West Baden, Ind., Excelsior Springs, Mo., and even to Yale and Tufts and that Hitler has set civilization back about 25 years.

It is a depressing prospect for the baseball writer. No golf, no swimming in the warm blue water, no long lazy days on the trains, no fishing in the gulf. And the worst of it is that the experiment will show that the men can train as well indoors with occasional sessions in the sun as they always do as ever they did down south, thus destroying a beautiful illusion and jeopardizing chances of a return to the old way when the war is over. Is that anybody's idea of a new and better world?

Copyright, 1943, by United Feature Syndicate, Inc., for The Edmonton Bulletin



My Day

BY ELEANOR ROOSEVELT

WASHINGTON—Here is Monday and I am still writing about Saturday. I really did get badly behind. However, there is little to record on Saturday, except that I opened the "Mile of Dimes" by speaking over the radio for a few minutes and putting two pieces of silver on the line for the President and myself.

In the late afternoon I went down to talk to the workers in the United States office of education about my trip to Great Britain. That in the evening I went on a complete tour, at least as complete as three hours could make it, of the recreation centres for service men in the District of Columbia. This was not my own idea, but a request from the committee.

I was very happy to go, since there are so many men in and out of Washington, for it seems to be such a place for recreation and for changing planes and trains to reach other parts of the country.

Yesterday morning I spoke at the annual communion breakfast for the members of the Carroll Club. This club has for many years been a home and a great influence in the lives of thousands of girls who work in New York City. Mrs. Nicholas Brady, whose mother was deeply interested in it, was the moving spirit for many years of this organization.

Last evening I had supper and spoke at International House, and tonight I shall be on my way to Montreal, Canada. Many important groups throughout the province of Quebec are joining together to make this benefit for Britain relief on Tuesday night a great success.

People are always writing me suggestions of one kind and another. I have one from the veterans of foreign wars of Tulsa, Okla., which really may have merit and meet a need in other parts of the country. They tell me that so many wives and children travel to see their husbands and fathers in army camps. They sometimes wait long hours in bus terminals and railroad stations, with no place to put the baby down for a few minutes except on the wooden benches.

The veterans of foreign wars, therefore, have provided cribs and baby baskets to relieve this need, and found that both the mothers and children seem very much happier. I should think that the problem of laundry and keeping mattresses clean might be more difficult than would at first appear.

Possibly some one over-seas has arranged, which takes only a few minutes to wash off, and a pad which can be changed for every baby so that the cover on the crib might be a safe covering. In any case, this is an idea which various organizations might like to consider if they find the same needs in their town, as seem to have developed in Tulsa.

Copyright, 1943, by United Feature Syndicate, Inc., for The Edmonton Bulletin

Church News

Airman to Sing At Knox United

Soloist at the morning service at Knox United church will be Flt.-Sgt. J. M. Lange. The anthem will be "Soldiers of the Cross" as a fitting accompaniment to the subject of the sermon, "Good Soldiers of Jesus Christ". The sermon will be delivered by the minister, the Rev. Rigin G. Turnbull, minister of the church.

At the evening service the topic of the sermon will be "The Feeding of the Five Thousand", also delivered by the minister. The evening anthem will be "Incline Thine Ear" while the soloist will be L. Buchanan.

Choirmaster is Jack Williams and organist Mrs. Donald Sims.

First Baptist

"The Quality of Endurance" will be the subject of the sermon to be delivered at the morning service at First Baptist church on Sunday. The minister, the Rev Daniel Young, will preach.

At the evening service the subject of the sermon will be "The Church to Come." Anthem in the morning will be "Just As I Am," and in the evening, "I am the Alpha and Omega," both sung under the direction of Mrs. F. Barber Smith, organist.

FIRST BAPTIST CHURCH
102 Ave. and 101 St.
Minister—REV. DANIEL YOUNG, B.A.
Director of Music
Mrs. F. Barber Smith, L.I.S.M.

11:00 a.m.—Subject:
"THE QUALITY OF ENDURANCE"
Anthem: "Just As I Am."

7:30 p.m.—Subject:
"THE CHURCH TO COME"
Anthem: "I Am Alpha and Omega."

ROBERTSON UNITED CHURCH
Corner 102nd Ave. and 153rd Street
Minister: Reverend J. Gordon Brown, M.A., B.D. (On Active Service)
Acting Minister: Reverend Murdoch MacKinnon, M.A., D.D.
Musical Director: C. A. Kevan, F.T.C.L.

11:00 a.m.—
"NO LONGER IN CIRCULATION"
Anthem: "As Pants the Hart"
Soloist: Miss Betty Powers.

7:30 p.m.—
"DOWN BUT NOT OUT"
Anthem: "Lead Kindly Light"

UNITED CHURCH OF CANADA — KNOX — 84th AVENUE 104th STREET
REV. ELGIN G. TURNBULL, B.A., B.D., Minister
11 a.m.—"GOOD SOLDIERS OF JESUS CHRIST"
Anthem: "Soldiers of the Cross"—Soloist: Flt.-Sgt. J. M. Lange
7:30 p.m.—"FEEDING OF THE FIVE THOUSAND"
Anthem: "Incline Thine Ear"—Soloist: L. Buchanan
Choirmaster: Jack Williams. Organist: Mrs. Donald Sims

ANGLICAN (EPISCOPAL)

All Saints Cathedral
Rev. Canon A. M. Trendell, Rector
3rd SUNDAY AFTER EPIPHANY
8:00 a.m.—Holy Communion
11:00 a.m.—Sung Eucharist and Sermon
Faults in E.
Sermon:
"On Keeping Sunday"
7:30 p.m.—Evensong and Sermon
Anthem:
"Lovely appear over the Mountains" (Gounod)
Vernon Barford,
Organist and Choirmaster
Annual Meeting Monday, Jan. 26th at 8 p.m.

CHRIST CHURCH ANGLICAN
121ST AVE. 122 Avenue
Phone 81118
Rector REV. F. S. OTTLEY, B.A., L.Th.
8:00 a.m.
HOLY COMMUNION
11:00 a.m.
MORNING PRAYER
7:30 p.m.
EVENSONG
9:50 a.m.—Junior Church
2:30 p.m.—Sunday School

Holy Trinity Church
Cor. 109 St. and 81 Ave.
REV. W. M. NAINBY, B.A., L.Th., Rector.
8:30 a.m.
Holy Communion
11:00 a.m.
Morning Prayer
Anthem: "I Waited for the Lord" (Mendelssohn)
7:30 p.m.—Evensong
Anthem: "Saviour Thy Children Keep" (Sullivan)
The Rector Will Preach.
Wednesday, Jan. 27, 8:00 p.m.
Annual Congregational Meeting.
Herbert Wild,
Organist and Choirmaster

St. Matthew's Riverdale
(ANGLICAN)
REV. CANON J. C. MATTHEWS.
1st, 3rd and 5th Sundays—
11 a.m. Morning Prayer
2nd and 4th Sundays—
9:15 a.m. Choral Communion

St. Stephen's Church
96 St. at 109 Ave.
8:00 a.m.—Holy Communion
11:00 a.m.—Sung Eucharist
7:30 p.m.—Evensong.
Canon Matthews, Rector.

The Presbyterian Church in Canada

First Presbyterian Church
105th Street, South of Jasper Avenue
Minister, Rev. J. MacBeath Miller, M.A., B.D
Director of Music, Mr. Henry Atack

11:00 a.m.—"The Birth of Christ"
Anthem: "O that I knew where I might find Him"—Bennett
7:30 p.m.—"New Canadians"
Anthem: "Consider and hear me"
Soloist: Miss Helen Mackie
8:45 p.m.—Young People's Meeting

St. Andrew's
117 Avenue and 86th Street
Minister, Rev. H. Douglas Stewart, B.A.
11:00 a.m.—"GOD'S INTEREST IN MAN"
12:20 p.m.—Sunday School

Strathcona
104th Street and 81st Avenue
11:00 a.m.—Morning Worship.
12:20 p.m.—Sunday School.

Westmount
Student Minister, Mr. Andrew MacKenzie, B.A.
11:00 a.m.—Morning Worship.
12:20 p.m.—Sunday School.

Rupert Street
69th Avenue and 105A Street
Minister, Rev. William Simons
11:00 a.m.—Divine Worship.

Miss Mabel Booth, Deaconess. Phone 23273

St. Andrew's



The Rev. H. Douglas Stewart, B.A., minister of St. Andrew's Presbyterian church who will speak on the subject: "God's Interest in Man", at the morning service on Sunday.

Choral Communion

Choral communion will be held at St. Matthew's Anglican church, Riverdale, with the Rev. Canon J. C. Matthews celebrating. It will commence at 9:15 a.m.

TODAY'S MESSAGE

By REV. MURDOCH MacKINNON, M.A., D.D.
Robertson United Church, Edmonton.

"Something Forever New"

CHRISTIANITY is not a new patch on an old garment. It is not a patch at all "at an entirely new outfit. It is not new wine in old bottles but an essentially new life finding for itself a medium of expression adequate to its need. It means a hopeful prospect for man as the heir of a kingdom, a new attitude toward God as the redeeming and restoring Friend of the sinner and a new conception of the world as an arena within which the divine creative activity has never been suspended.

Scientists like Ptolmey had taught that the earth was the centre of the universe and that suns and stars conformed their movements to it. But Copernicus made short shrift of this hypothesis and establish the fact that the sun is the centre and that our earth and other planets relate their movements to him. This revolutionary discovery was mild as mother's milk compared to the uniquely radical doctrine upon which Paul bases his exclamation: If any man be in Christ, behold a new creation! When the glory of the revelation of the Son of God shines upon us the world with all that's in it takes on a new aspect. The self-centred life has become Christ-centred.

This change of centre on man's part involves an enlarged sphere of freedom. It means the opening up of a widened field of service and becomes the sign and token of a new spiritual climate. *Bacon's Vite Nuova* serves but to suggest and hint at the unscaled heights and unfathomed depths of this more abundant life. It implies a break with the self-regarding activities and indulgences of the past: it involves a living faith in the out-flowing love of the Eternal; it confirms the consciousness of forgiveness as the free gift of God and sustains the assurance of divine sonship in the power and fellowship of Jesus Christ.

This radical change has made necessary a complete break with classical philosophy. Plato has his undisputed place but a lad of twelve years nurtured in a Christian atmosphere has a sounder philosophy of life than he. It has called for the re-writing of human history; it has made possible a new attitude toward Art, Literature and Science. Diligent inquiry into the heights of the great world without and the reverent contemplation of the depths of the still greater world within has opened out before us an entirely new 'universe that feels and knows.'

We are in danger of becoming discouraged because our life is so unfinished and because of the distance we still have to go. But nothing less than an all-ascending ideal is worthy of man's devotion, and we have cause to rejoice that the objective is so far beyond us that it constitutes a challenge to our ever-aspiring souls: that the past with its partial failures and imperfect achievements has not in it the power to restrain us in our forward reach: that the God who made us is still engaged in His beneficently creative activity; that He who began a good work in us will neither retire nor retreat from His own self-appointed and infinitely gracious task, but will go on completing it until the day of Jesus Christ.

UNITY CENTRE 334 BIRKS
Open Monday Through Friday BLDG
Phone 22458 Entrance on 104 Street
REV. NORA S. ELLIOTT

Sunday, 11 a.m.—
"Spiritual Healing"
Sunday 7:30 p.m.—
"The Golden Ladder of Understanding"
Monday, 7:30 p.m.—Youth of Unity
Thursday, 2:30 p.m.—Healing Classes
Friday, 8:00 p.m.—Concluding Lesson in the series: "According to Thy Faith"
Elevator Service Sunday Evening

City Temple

Speaker at the Sunday service at 7:30 p.m. at the City Temple of Spiritualism will be the Rev. S. Mathews. On Friday an open circle will be held.

Wesley United Church
Cor. 117th St. and 102nd Ave.
Rev. Edward I. Scragg, D.D., Minister
Mr. Percy V. Hook, Musical Director

11:00 a.m.—
"For Russia and Humanity"
7:30 p.m.—Service of Music. Song and Story by Men from the Armed Forces.

McDougall United
Corner 100 Ave. and 101 St.
W. J. Hendra, A.L.I.M., Choirmaster
Rev. A. K. McMinn, B.A., Minister.
Helen Barbour, A.T.C.M., Organist

11:00 a.m.—COMMUNION AND RECEPTION FOR MEMBERS
Anthem: "Bread of the World" (Chambers)
7:30 p.m.—"THE SLUICE GATE OF LIFE'S ISSUES"
Anthem: "Evensong" (Buck)
Hymn Anthem: "Ehrenzeit"—Welch Hymn
Welcome to those in the service.

CITY TEMPLE OF SPIRITUALISM
9315 103A AVE.
Sunday, 7:30 p.m.—Rev. S. Matthews
Friday, 8:00 p.m.—Open Circle

SEVENTH-DAY ADVENTIST
109 Avenue and 96 Street. Evangelist R. A. HUBLEY
SUBJECT, Sunday, 7:30 p.m.—
WHAT IS CHRIST DOING NOW?
Would You REALLY Like to KNOW?
Then come and hear the wonderful story accompanied by beautiful film pictures.
BE EARLY IF YOU WOULD SHARE THE SONG SERVICE.

Held Over One More Week!
IN THE
Edmonton Pentecostal Tabernacle
10047 108th St.



EVANGELIST EARL MALLORY

Evangelist EARL MALLORY
of Trenton, Ontario.
SUNDAY
10:30 a.m.—Full Gospel Sunday School—COME.
11:30 a.m.—Devotional Service. Special sermon by the Evangelist.
7:30 P.M.
Great Evangelist Service
Subject:
"HELL OR HEAVEN, WHICH?"
Services Every Night At 8 o'Clock Except Monday & Saturday
Tune in to Station CFRN, Sunday from 5:30 to 6 p.m. to the "EVENING EVANGELS"

To Preach Sunday



The Rev. Elgin G. Turnbull, minister of Knox United church, who will preach both services at his church Sunday. His evening sermon-theme is "The Feeding of the Five-Thousand" in which he will give an appreciation and interpretation of the famous miracle.

Christian Science

"Truth" will be the subject of the Lesson-Sermon at all Christian Science churches on Sunday. The golden text is Psalms 86:11. One of the scriptural citations is "And hereby we knqo that we are of the truth, and shall assure our hearts before him" (I John 3:19).

One of the correlative passages from "Science and Health with Key to the Scriptures" by Mary Baker Eddy, is "Christian Science brings to light truth and its supremacy, universal harmony, the entireness of God, good, and the nothingness of evil" (p. 293).

Christ Church

Holy Communion at 8 a.m. will start services on Sunday at Christ Church. This will be followed by morning prayer at 11 a.m. and evensong at 7:30 p.m. Junior church will be held at 9:50 and Sunday School at 2:30 p.m.

Series to End

Last of a series of four sermons on "The Place of Prayer in the Modern World," will be delivered by the Rev. R. M. Johnson at Metropolitan United church on Sunday morning. The theme will be "The Way of Prayer."

In the evening he will preach the second in two companion sermons on, "The Future of Christianity."

At St. Stephen's

Services will commence on Sunday at St. Stephen's church with holy communion commencing at 8 a.m. This will be followed by sung eucharist at 11 a.m. and evensong at 7:30 p.m.

Metropolitan United Church
Corner 10G St. and 86 Ave
Normal Practice Assembly Hall
Rev. R. M. Thompson, minister
Mrs. J. V. Dodds, organist

11:00 a.m.—"The Way of Prayer"
Soloist, Miss Bunny Hedford.
During Miss Hedford's Sr. God-
7:30 p.m.—"The Future of Christianity"
Anthem and Ladies' Chorus.

Central Lutheran Church
Cor. 103A Ave. and 81 St.
Rev. Milton Johnson, Pastor.

10:00 a.m.—Sun School and Bible Class
11:00 a.m.—Morning Service. Subject:
"Our Resources in Christ"
2:45 p.m.—Ladies' Hour. CFRN
7:30 p.m.—Evening Service. Subject:
"The Gift of Righteousness"
8:00 p.m. Wed.—Bible Study and Prayer Meeting

The Edmonton Prophetic Forum
Invites you to enjoy another interesting lecture on
THE GREAT PYRAMID OF EGYPT
in the
CENTRAL MASONIC TEMPLE
10315 100 Ave., Sunday, Jan. 23 at 3 p.m.
Speaker: ERNEST C. MANNING
Topic: "The King's Chamber" or "A Secret Well Knowing"
Bring Your Friends

The Edmonton Fundamental Baptist Church
Invites all to enjoy the services in the
CENTRAL MASONIC TEMPLE
Sunday, Jan. 24th
Acting Pastor T. Jones
9:45 a.m.—Sunday School and Adult Bible Class. (Broadcast over CFRN at 10 a.m.)
11:00 a.m.—"The Doctor's Prescription"
7:30 p.m.—"The Greatest Question Ever Asked"
(Songservice 7:15)
Tune in at 10:30 p.m. to CJCA for the Langhams.

SAVE! SAVE!
Your Old Clothing, Rags, Magazines, Newspapers, Furniture and any other articles that is of no further use to you, it can still serve a useful purpose if you phone.
THE SALVATION ARMY
Our Van Will Call. Phone 23075
Thank You.

Sunday 11 a.m.
FIRST BAPTIST CHURCH
REV. DANIEL YOUNG, B.A.
1260 On Your Dial

Presbyterians to Hear Minister

The minister, the Rev. J. MacBeath Miller will deliver both sermons at the First Presbyterian church on Sunday. Subject of the morning service will be "The Birth of Christ" and at the evening service "New Canadians".

Anthems, sung under direction of Henry Atack, will be at the morning service, "O that I knew where I might find Him" and at the evening service "Consider and Hear Me". Soloist will be Miss Helen Mackie.

At St. Andrew's, the minister, the Rev. H. Douglas Stewart, will preach at the morning service on "God's Interest in Man".

Morning worship will take place at 11 a.m. at Strathcona church. At Westmount the minister, Mr. Andrew MacKenzie will preach while at Rupert street divine worship will be conducted by the minister the Rev. William Stone.

Acting Pastor to Assume Duties

Acting Pastor T. Jones will assume his new duties at the Edmonton Fundamental Baptist church when he delivers the Sunday morning and Sunday evening messages at the regular services which are held in the Central Masonic Temple, 10318 100 avenue.

At 3 p.m. Ernest C. Manning will conduct the regular weekly service of the Edmonton Prophetic Forum and will deliver another lecture on the Great Pyramid of Egypt. His subject will be, "The King's Chamber" or "A Secret Worth Knowing."

Cold Finds Needy

The extreme cold of the last few days has brought misery to many needy families, who are desperately in need and can be helped by the Salvation Army if you do your part. Call 20875 and have the Army van pick up any clothes for which you have no further use. They will bring to keep somebody warm and bring gratitude.

Campaign Closes

Sunday will mark the closing day of the campaign at the Edmonton Pentecostal tabernacle with Evangelists Earl Mallory, of Trenton, Ont., in charge. There will be Sunday school at 10:30 a.m., followed by a devotional service at 11:30 a.m. Subject of the service to be given at the 7:30 p.m. service will be "Hell or Heaven, Which?"

Holy Trinity

The rector, the Rev. W. M. Nainby, will preach at both morning and evening services at Holy Trinity church on Sunday. The anthem at morning prayer will be "I Waited for the Lord," and at evensong, "Saviour Thy Children Keep." Herbert Wild, organist and choirmaster, will conduct the choir.

Central Lutheran

Subject of the sermon to be delivered by the Rev. Milton Johnson, pastor of Central Lutheran church will be at the morning service, "Our Resources in Christ." At the evening service the subject of the sermon will be "The Gift of Righteousness."

Invitation

An invitation is extended to one and all by the Salvation Army to attend the services at one of the three corps on Sunday. The corps are the Jasper avenue, Boyle Street Side and the Citadel. Services start at 11 a.m. and at 1:30 p.m. At 3 p.m. there will be a special service at the Citadel only.

Unity Centre

"Spiritual Healing" will be the subject of the sermon which the Rev. Nora S. Elliott will deliver at Unity Centre church Sunday morning. Subject of the sermon at the evening service will be "The Golden Ladder of Understanding."

Will Show Films

Subject of the Sunday evening sermon to be given at the Seventh-Day Adventist church by Evangelist R. A. Hubley will be "What Is Christ Doing Now?" It will be accompanied by film pictures. A song service will accompany the sermon.

Living in 1943

Topic of the sermon to be delivered Sunday at the Luther League program service at Augustana Lutheran church by the Rev. J. Arvid Vikman will be "Living in 1943." All are invited to attend.

The Salvation Army
Subject of the sermon which the Rev. Nora S. Elliott will deliver at Unity Centre church Sunday morning. Subject of the sermon at the evening service will be "The Golden Ladder of Understanding."

Citadel Corps—92 St. at 118 Ave.
Jasper Corps—102 St. at 121 Ave.
South Side Corps—108 St. at 81 Ave.
SUNDAY: 11:00 a.m.—Holiness Meeting
7:30 p.m.—Salvation Meeting
3:00 p.m.—Pleasant Sunday Afternoon (Citadel Only)
Listen to the "CITADEL HOUR" CJCA, Every Sunday Morning, 9:30 to 10:00 a.m.

AUGUSTANA LUTHERAN CHURCH
99th 107th Street
REV. J. ARVID VIKMAN, Pastor
Res. 10024 83rd St. Phone 23267
10:00 a.m.—Sunday School. Bible Class Confirmand Instruction.
11:00 a.m.—Morning Service.
7:30 p.m.—Luther League Program. "Living in 1943."
A Cordial Invitation to All.

Christian Science
FIRST CHURCH OF CHRIST SCIENTIST
100 Street and 100 Avenue
Sunday Services at 11 a.m. and 7:30 p.m.
Subject:
"TRUTH"
Sunday School Meets at 12:15 p.m.
Wednesday, Testimony Meeting at 8:00 p.m.
Free Reading Room and Lending Library in the Canadian Bank of Commerce Building.
Week Days, 10:00 a.m. to 5:30 p.m., except public holidays.

Special Service For Servicemen

There is a special invitation to members of His Majesty's forces to attend the communion service at McDougall church on Sunday morning, and a similar welcome to those in the American forces. Those who are away from home will find a home and fellowship in this service.

The minister will conduct the worship and dispense the sacred elements with the assistance of the members of Session. There will be a reception of new members.

At the evening worship the minister will give a follow-up sermon to the subject of last Sunday evening which dealt with the relation between Emile Coue's clinical psychology and Christian experience. The subject will be "The Sluice Gate of the Issues of Life". The whole service will be calculated to be of help to people in need of help. Hymns and special music will be in accord.

Robertson Will Hear Soloist

Soloist at the morning service of Robertson United church on Sunday will be Miss Betty Powers. The anthem will be "As Pants the Hart." At the evening service the anthem will be "Lead Kindly Light."

The acting minister, the Rev. Murdoch MacKinnon, will preach at both services. In the morning his subject will be "No Longer in Circulation" and at the evening service "Down But Not Out."

Servicemen To Be Heard

A service of music, song and stories by men of the armed forces will be heard at the evening service at Wesley United church on Sunday. It will commence at 7:30 p.m.

At the morning service at 11 a.m. the minister, the Rev. Dr. Edward T. Scragg, will give a sermon on the topic "For Russia and Humanity."

All Saints'

On Sunday, the third after Epiphany, holy communion will be celebrated at All Saints' cathedral at 8:30 a.m. There will be sung, eucharist and sermon at 11 a.m. with the subject of the sermon being, "On Keeping Sunday." At 7:30 there will be evensong. Anthem at evensong, sung by the choir under the direction of Vernon Barford, organist and choirmaster, will be "Lovely Appear Over the Mountains."

Spain

Spain has such long chess games that sometimes players leave the continuance of the games to their sons in their wills.

Serious "Hopper" Menace Predicted

LETHBRIDGE, Jan. 22.—(CP)—R. M. White, Dominion government entomologist here in charge of grasshopper research for Alberta, predicts that more than 1,000,000 acres of some of the finest wheatlands in the province are threatened with severe grasshopper infestation this year.

In an interview here Mr. White said that while the outlook is much the same as last year, infestation may be considerably worse in fields where grasshoppers congregated last year on green summerfallow strips adjacent to crops.

"Wherever grasshoppers congregated on summerfallow or in the margins of fields, farmers can look for trouble, especially if the spring is dry," he said.

The entomologist urged farmers to examine their fields closely and plan early control methods where they discover many eggs. Early spring surface cultivation is one of the best methods of battling the grasshopper menace.

Ont. Legislature Will Open Feb. 9

TORONTO, Jan. 23.—(CP)—Premier Conant of Ontario last night announced the Ontario legislature will open Feb. 9. An agreement covering hydro electric power sites on the Ottawa river flus been signed by Ontario and Quebec governments, the premier also stated.

The legislature will be asked to consider the power agreement and a bill to provide for collective bargaining between employers and employees, said Mr. Conant.

"When those bills have been disposed of the legislature will be adjourned until after Easter when the debate on the speech from the throne will be held and the budget will be presented and all other matters for disposition by the assembly will be considered."

Russian Aid Fund Now at $967,000

TORONTO, Jan. 23.—(CP)—The Canadian Aid to Russia fund has received from all sources approximately $967,000 in cash and pledges, J. S. McLean, chairman of the national committee announced yesterday. Yesterday's subscriptions totalled $13,013.73.

Commissioned

OTTAWA, Jan. 23. — (CP) — R.C.A.F. headquarters announced today that the following wireless operator air gunners, all sergeants, were recently commissioned pilot officers: Albert G. Samuel Arthur Holman, Tolland.

WOODWARD'S
THE BEST FOR LESS
STORE HOURS: 9:00 A.M. TO 6:00 P.M.—TELEPHONE 22181

You'll Love Our Grand Variety of Spun and Printed Dresses

For diversified selection including coffe, design, patterns and style, you'll find no better choice than these lower priced prints and spuns at Woodward's. A glowing range of snappy styles to suit both the larger woman and misses . . . Ideal dresses for under-coat wear or afternoons. Brighten up your wardrobe now, the price is not high and the quality is only the best at Woodward's. Sizes 12 to 20 and 38 to 44 at **$3.95**
—On the Second Floor

Ladies' Smart Style Footwear

Priced exceptionally low for Monday selling. Pumps, Straps, Ties and Oxfords in black or brown leathers. Choice of spike, cuban and low heels. Quality footwear sold at reduced prices Monday. Sizes 4 to 9, narrow and wide fittings. Easy fitted.

Group 1 Pair **$1.89** Group 2 Pair **$2.89**
—On the Main Floor

Mill Ends of Unbleached Poplins

Very good quality unbleached poplin mill ends from 1 yard to 10 yard lengths, 36 and 38 inches wide. Very useful for many household needs. Get your share at these greatly reduced prices Monday!
—On the Third Floor

GROCETERIA VALUES
ON SALE JANUARY 22 TO 29 — PERSONAL SHOPPING ONLY

BATION COUPONS
Rationing Book 13 19c
TEA - COFFEE - SUGAR
Effective Now—25 to Put 5c
TEA, Woodward's
Orange Pekoe, lb. 65c
4 oz. 33c; 8 oz. 65c; 1 lb. 2.50
Individual Bags 25 for 29c
100 for 99c
Blue Ribbon or Nabob 10 lb. 6Tc; 8 oz. 35c; 4 oz. 20c
COFFEE, Woodward's
Fresh Roasted 25c
Supreme Blend, lb. 31c
Breakfast Blend, lb. 31c
Breakfast Blend, lb. 27c
Java Blend, lb. 34c
Supreme Blend, lb. 37c
Special Blend 41c
1 lb. Vacuum Can 45c
1 lb. Golden Seal 23c
Nabob or Blue Ribbon, 2 lbs. 42c; ½-lb. bag 22c
SUGAR, Granulated, 10 lbs. 98c; 2 lbs. 19c; 5 lbs. 44c; 2 lbs. 88c
Yellow, lb. 9c; 2 lbs. 17c
VITONE, 12 oz. 43c
Economy Cocoa 17c
Pure Rich, lb.
FLOUR, Woodward's
Best for Baking Every Time
Cakes 24 lbs. 69c
Pastry 24 lbs. 69c
Canada Approved 7 lbs. 23c
Vitamin "B" 24 lbs. 72c, 49 lbs. $1.34
Five Roses, Robin Hood, Royal Household Flour 24 lbs. 77c, 49 lbs. $1.45
FREE TUMBLER
With 5 Kellogg's 12-oz. Corn Flakes 21c
Nature's White 27c
Adirette Flax, lb. 30c

PEP'S Cubing, lb. 19c
Tomator Ketchup
Heinz, 8-oz. bottle 10c
Heinz, 14-oz. bottle 20c
Aylmer, 14-oz. bottle 15c
B.C. Green Garden Peas
Standard, ... 10c
Size 5, 10-oz. tall can 11c
Size 4, 10-oz. tall can 11c
Size 3, 10-oz. tall can 11c
Size 2, 10-oz. Early Small 14c
Tender Peas, 10-oz. can 10c
"Cremettes," Macaroni or Noodles, pkt. 8½c
Choice White Beans, lb. 6c
Ask for Recipe
3 for 17c 5 for 25c
Pineapple, Sliced 81-19
Pineapple, Slices 82c
Alberta Salt, 10-lb. bag 8c
Mixed Vegetables, 10-oz. can 10c
Tomato Catsup, ... 10c
Beef, Corned, 10-oz. can 19c
"Clover Leaf" Sauce, 8-oz. bottle 10c
Tomato Catsup, ... 23c
Beef, Corned, 10-oz. can 19c
"Clover Leaf" Sauce, 8-oz. bottle 10c
Tomato Catsup, ... 23c
Mixed Pickles, 16-oz. jar 23c
Nabob Relish, 16-oz. jar 23c
2-oz. Cubes 2 for 23c
Dog Food 7 for 9c
Dr. Ballard's Champion Dehydrated Dog Meal 15c
Heinz Malt Vinegar, White Malt, Cider, 16-oz. Bottle 27c
Whole Economy Salmon 14c
Whole Green Peas, 2 lbs. 14c
Woodward's Facial Soap 4 for 24c
Keen's Mustard, ½ lb. tin 23c
Tomato Juice
20-oz. can 10c; 10-oz. can 6c
We reserve the right to limit quantities.
—On the Lower Main Floor

Many Albertans Get Air Badges

PAULSON, Man., Jan. 23.—(CP)—Wireless air gunners yesterday presented with badges at No. 7 Bombing and Gunnery School, R.C.A.F. here, included: Alberta—P. D. Beakhouse, Westlock; R. S. Butchart, Grande Prairie; L. S. Cotter, Edmonton; A. C. Hutchinson, Raymond; A. J. Pitre, St. Paul.

Graduat[illegible] navigators included: A. D. Bull, Calgary; W. G. Campbell, Edmonton.

WINNIPEG, Jan. 23. — (CP) — Graduate air bombers and air navigators yesterday were presented with badges at No. 5 Air Observers School, R.C.A.F. here. Air navigators included: Alberta—G. D. Coleman, H. S. Bell, both of Calgary.

MACDONALD, Man., Jan. 23. — (CP)—Another class of air gunners were presented with badges at a graduating ceremony at No. 3 Bombing and Gunnery School, R.C.A.F. here yesterday. The graduates included: Alberta—L. K. Raymond, Wainwright; J. F. McManus, Robb; L. C. Hunt, Pedley.

PORTAGE LA PRAIRIE, Man., Jan. 23.—(CP)—Graduate air navigators yesterday presented with badges at No. 7 Air Observers School, R.C.A.F. included: Alberta —G. W. Annesley, Camrose; H. Bolssevain, Glenstrathmore; C. E. Hanson, Hay Lakes.

MONTREAL, Jan. 23.—(CP)—A group of student pilots received wings at No. 13 Service Flying Training School at nearby St. Hubert airport yesterday. Graduates included: Alberta — A. P. Martin, Edmonton; A. J. Ryan, Calgary.

18 Women Executed For High Treason

STOCKHOLM, Sweden, Jan. 23.—(AP)—Reports from Austrian newspapers said yesterday that 18 women have been executed by the German Gestapo since Jan. 1, bringing to 80 the known executions in Austria in the last 2½ months. The majority were executed on charges of high treason.

Yukon Woman Routs Wolf With Broom

SELKIRK, Y.T., Jan. 23.—(CP)—The glossy six-foot-long pelt of a black wolf hangs in the home of Mrs. G. I. Cameron today, as a grim reminder to the northland housewife of her attack on the snarling wild animal while armed only with a broom.

Mrs. Cameron, wife of a Royal Canadian Mounted Police corporal, was alone a few days ago at her home in this lonely little outpost, 100 miles north of Whitehorse. She saw the big animal sniking in her backyard but thought it was a stray Malemute dog.

When she saw it crawl into one of the dog kennels behind the house Mrs. Cameron picked up a broom and went out to chase the intruder away. She was banging at the kennel and poking the broom into the small opening when two Indians came along. Upon hearing human voices, the animal growled viciously and broke out of the kennel past Mrs. Cameron.

Hurrying into the house she grabbed a rifle and handed it to the Indians who managed to shoot the wolf a short distance away.

Fund Grows

MONTREAL, Jan. 23.—(CP)—National total of the Queen's Canadian Fund rose $13,819 during the week to reach $1,294,338, fund officials announced last night.

Martinique Chief Joins Free French

WASHINGTON, Jan. 23.—(AP)—Fighting French headquarters here announced yesterday that Major R. Sarrat, commander of the French garrison on Martinique, had "escaped" from that Caribbean island and joined the forces of the Fighting French.

Production of pears has almost doubled in the United States during the past 20 years.

Canadians Must Accept All Necessary Sacrifices in True Patriotic Spirit to Win War

All Classes of Citizens Must Benefit from Canada's Peace-time Economy

says F. H. MARSH, President of

THE BANK OF TORONTO

Bank has Provided Fullest Credit Facilities for War Production

The 87th Annual General Meeting of the Shareholders was held at the Head Office in Toronto on Wednesday, January 20th, when the President, F. H. Marsh, and the General Manager, B. S. Vanstone, addressed the shareholders.

THE PRESIDENT'S ADDRESS

Gentlemen:

The statement and report presented for your consideration discloses a strong and soundly liquid position.

The General Manager has commented in detail on the statement and operations of the year. The fact that total assets show a substantial gain and are today 55% greater than they were five years ago indicates continuous expansion of the Bank's business which you will agree, I am sure, is gratifying.

The circumstances under which we meet today are happier than were those of a year ago. At that time, Japan had just embarked upon her career of conquest while the European axis was entrenched deep in Russia. Britain was grimly holding on while the United States was organizing a programme of industrial and military expansion designed to turn the tide ultimately in favor of the united nations.

We now vividly realize the weight of the powers against which we have to contend, and the severity of the struggle which still lies before us. Nevertheless, the events of 1942 strengthen the belief that the final victory will be on our side. Indeed the year appears to have brought the real turning point in the war. Its earlier reverses, which were serious enough, have been offset by some successes, the most notable of which were the effective fight waged by the Russians and the accession of nearly all of North Africa. The closing weeks of the year saw the axis not merely checkmated but actually on the defensive at most points. The united nations have made net gains in the balance of power in the air, on the sea, and on land.

Behind the fighting fronts is a vast industrial machine which is well integrated and attuned to the war, which is distributed throughout Great Britain, the United States, Russia, Canada and other allied countries. Civilian life is regimented for war purposes, but without actual hardship as yet in Canada. The closely related and difficult problem of war finance is being equally met.

War is the Main Issue

Under these conditions the customary type of survey dealing with production trends, capital investment and the other complexities of normal life is hardly possible. The individual is no longer the arbiter of his own life, since at least one-half of our entire output is channelled into those products and services which are needed for the war. Even in respect to the remainder there is such a degree of regulation that he has little choice as to how he shall spend his money.

Through the use of nearly all plant facilities and the employment of all available workers we have reached a new gross in the national production, now estimated at the rate of about eight billion dollars per annum. On the whole we can view with pride the industrial achievement which is being brought to bear on the war front and which is also decently maintaining our civilian living.

Whether we can maintain such a rate of production after the war is another matter. In normal times there is no insatiable buyer. Instead, it is necessary for the seller to meet the buyer on terms satisfactory to each. The yardsticks of demand, price and cost must again come into play. But, having in mind the already obvious shortages of goods, the reconstruction needs and the new inventions or processes that are being developed during the war, we at least can anticipate that our economic life will be on a broader scale than formerly.

Wide Distribution of Employment and Income

Possibly the most striking feature of our war economy is the wide distribution of activity and purchasing power. There has been a process of levelling up through universal employment at higher wages, while at the same time there has been a levelling down through regulation and taxation. This no doubt was inevitable. The principle of trying to get through the war, without either hardship on the one hand or profiteering on the other, is eminently just.

Yet we are already witnessing some limitations to this levelling process. Instances of slackening effort are occasionally met in every phase of production—in corporation policy and in the minds of the white collar and professional workers as well as those at the factory bench. Nearly every producer sees that beyond a certain point taxation takes a rapidly increasing toll of his reward, leaving him a return which diminishes with each successive unit of effort and risk. For the average worker the percentages are substantial. For those in high income brackets the net gain becomes almost negligible. In the business which is subject to excess profits taxation, net gain is near the vanishing point, qualified by the credit of a small proportion which is to be refundable after the war.

Fortunately, the spirit of patriotic endeavour prevails. Sacrifices which come near to annihilation are being tolerated because it is recognized that all must bear a heavy burden, and that no economic policy in such an emergency can be perfect in respect to assessment of the costs.

Incentives Needed for Progress

While we are doing our utmost under these circumstances, we should at the same time take note of the lessons because of their bearing on our future. Canada is a land of opportunity, but its development depends upon adequate rewards and satisfactions to both labor and capital. The patriotic fervour of the war will not always be with us. The principle of taxation in accordance with ability to pay will undoubtedly stay. But any national policy which aspires to build up the country or even maintain it at its present level must include dependable and worth-while incentives for those who are willing to work and to save beyond the average.

In these days of constant searching for post-war charters, plans and forms for political parties both old and new, and plans for corporate and individual policy, the point deserves more attention than appears to have been given it. The effort to better our condition is the mainspring of progress both individual and corporate, but it does not follow that we must break entirely from the past. Insofar as we do start afresh, we must see that the essential factors for successful existence, prosperity and progress are included in our scheme of life.

Post-war Opportunities are in Sight

That there will be both needs and opportunities after the war is evident to the casual eye. While nations are already starving for the food which Canada can produce, the wheat surplus, to which we have referred in recent years as a valuable though temporarily embarrassing asset, can disappear like magic when international trade is resumed. Large quantities of forest and mineral products will be needed to restore shattered Europe.

Apart from wheat, we will probably face those opportunities with shelves bare of merchandise. The situation will have to be remedied as quickly as possible, for even at the best of times mankind has little enough between itself and starvation. In this promising future Canada should have an important share, provided that her efficiency is not impaired by too many governmental controls or by an excess of ultra-radical ideas.

Likewise, we must avoid entanglements which disturb public confidence. As an example I may refer specifically to the matter of income tax obligations on account of past periods. Increasingly large numbers of citizens of all classes are voicing concern over the difficulties and in many cases the hardships arising from the present arrangement under which the taxes on individual incomes are collected long months after the income on which they apply has been received and disbursed. To have such obligations fall due in the time of unsettlement after the war, when the incomes of many people will be greatly reduced or entirely lacking, would be still more serious. The Rumi plan which has been receiving so much publicity, or some alternative suited to our Canadian conditions, deserves the closest attention on the part of our tax authorities.

Canada's Future Promising

May I conclude by expressing the utmost confidence in the future of Canada in relation to these prospective needs and opportunities, and in her ability to play an increasing part in the world's industry and commerce. Indeed our prospects may fairly be appraised as second to none. We are possibly far enough from the war to escape direct material damage, but we cannot escape the irreparable loss of many of our finest young men, the nation's most valuable asset.

While the winning of the war must continue to be the predominant thought in our mind, the real test for our democratic way of life will undoubtedly present itself when the war is over and we have achieved victory. It is the part of wisdom, in fact, it is a duty to the gallant men and women who are fighting for us that post-war plans be formulated now, having as their aim full employment, higher living standards and greater economic security for all. This challenges the best thought of our business and political leaders. It is encouraging to know that our Dominion Government has a strong committee of reconstruction busily working on post-war problems, one of the most important of which is providing profitable employment for all who are capable of working.

Due to the increasing demand for increasing quantities of war supplies during the past three years, Canada's industrial capacity has been greatly expanded not only by enlargement of existing plants and the erection of new ones, but by introduction of improved machinery and better methods of operation as well. These should be important factors in enabling us to sell our products at competitive prices in both foreign and domestic markets.

With her vast and only partially developed natural resources in power, agriculture, timber, gold, radium, nickel, iron and other base metals, Canada will occupy a unique and enviable place in the post-war economy. The responsibility for the development and distribution of these resources in a way that will allow all classes of Canadians to benefit equitably in great and must depend on capable, honestly-directed industrial enterprise working in harmony with efficient, loyal, well-paid labour, supplemented where necessary by Government assistance and wisely exercised control.

The unselfish co-operation of management, labour and Government is essential to maximum success.

GENERAL MANAGER'S ADDRESS

Mr. Chairman and Gentlemen:

The Eighty-Seventh annual statement submitted today covering the Bank's operations for the year ending November 30th, 1942, will, I believe, be accepted by you as satisfactory.

Profits

Our earnings, after making provision for all known or anticipated contingencies and the usual contribution of $150,000. to Officers' Pension Fund, were slightly higher than those of the previous year but an increase in Federal Taxes of $195,855. resulted in a reduction of $156,826. in net profits which amounted to $1,214,729. After writing off $250,000. against Bank Premises and paying regular dividends amounting to $600,000., there remained a balance of $364,729. to be added to Profit and Loss Account which now stands at $860,530., the sum of $2,000,000. having been transferred to Rest Account which now totals $12,000,000.

The increased rate of federal taxation in 1942 was applicable to only 5 months of our fiscal year and our taxes will undoubtedly be considerably higher in 1943, but we anticipate being able to meet them without requiring to reduce our usual dividend of 10% which is equal to 3.18% on shareholders' funds consisting of Capital, Rest, and Profit and Loss Accounts.

Total Assets

Total Assets, $215,636,066., are the highest in the history of the Bank and represent an increase of $33,410,064. for the year, this being largely due to greater industrial activity and wartime financing.

Quick Assets consisting of cash or assets readily convertible into cash total $144,632,553.—equal to 73.35% of our liabilities to the public. Of this amount $31,318,016. is represented by Cash, Bank Balances (including our deposit with the Bank of Canada) and notes and cheques of other Banks.

This is a high percentage of readily available assets and indicates the strong liquid position of the Bank.

Securities

Our investment in securities totals $111,996,512.—an increase of $36,356,040.

Of this amount 95% consists of Dominion and Provincial issues. Those maturing within two years represent $63,113,719. of the total which is $20,568,634. higher than a year ago. Those of a slightly longer date amount to $43,413,570., an increase of $6,529,773.

Municipal Securities at $1,905,853. are lower by $728,356. and other bonds, debentures and stocks at $3,563,368. also show a small decrease.

Call Loans

Call Loans, $1,318,025., are higher by $177,250. There is still little demand for this type of loan.

Current Loans

Current Loans, $63,009,888., show an increase of $2,749,255. A substantial amount consists of loans to various industries engaged in the production of war material. We are also extending assistance to purchasers of Victory Loan bonds and our grain loans continue at a high figure.

While our loans have shown consistent increase during the past few years, the percentage of loans to deposits is less than we would like and we welcome opportunities to extend credit facilities for the development of business both large and small.

Municipal Loans

Loans to Municipalities total $3,311,444.—a decrease of $405,726.

The discontinuance of capital expenditures and the continued improvement in tax payments have enabled a large number of Municipalities not only to reduce their funded indebtedness but also to decrease their borrowings from the Banks for current expenditure.

Bank Premises

These now stand on our books at $2,969,822.—a decrease of $30,177. the appropriation of $250,000. accounting for this reduction.

During the year the erection of a new permanent office at Gaspe, Quebec, was completed and our office space enlarged at several other points, this being necessary to take care of increased volume.

Notes in Circulation

These amount to $2,242,719., a reduction of $858,250. Under the provisions of the Bank Act our circulation is now being reduced at the rate of 10% of our paid-up capital each year and for the year 1943 the maximum amount permitted is $2,700,000.

Deposits

Total Deposits, $190,367,333., show a very satisfactory increase of $33,654,917.

Deposits from the Public amount to $154,835,592. consisting of:

Non-interest bearing deposits $61,596,681.—an increase of $5,693,748.

Interest-bearing deposits $93,234,911.—an increase of $27,961,474.

In view of the heavy withdrawals by the public for investment in the various Victory Loan issues, this may be regarded as a very satisfactory showing.

The Dominion Government deposit with us amounted to $33,610,410. — an increase of $24,409,201. This item in time of war is subject to wide fluctuation.

Deposits of Provincial Governments $1,923,330.—an increase of $167,395.

There is also one very valuable asset, an intangible one, which you will not find in the balance sheet. I refer to the ever-increasing goodwill accumulated during the eighty-seven years of the Bank's existence which constitutes an important factor in the steady growth of our business.

Branches

In an effort to conserve manpower Canadian banks have closed 163 branches during the twelve months ending November 30th, 1942, and in conformity with this policy we have discontinued the following offices:—

Avenue Rd. & St. Germain Ave., Toronto
Bloor St. & Howland Ave., Toronto
College St. & Dovercourt Rd., Toronto
Lansdowne
London North
London West
Milton
Mount Dennis

On November 30th we had 167 branches.

Inspections

All branches of the Bank have been inspected by our Inspection officers during the year and the usual audit of cash, securities and loans at Head Office and the principal branches in Toronto, Montreal, Winnipeg and Vancouver has been made by the shareholders' auditors.

Staff

It affords me great pleasure to express our sincere appreciation of the splendid co-operation and consistently efficient work of our Staff during the past year. The senior officers have had greatly added responsibilities, not only because of the increased volume of business but also in the training and supervision of the younger members of the Staff, most of whom are girls who have been with us only a comparatively short time. The junior members of the Staff deserve special commendation for the splendid spirit in which they have approached their tasks and the competent manner in which they have discharged their duties.

At the present time we have a staff of 1,457, of whom 60% are women as compared with 20% at the commencement of the war.

Over 400 members of the staff are now serving in the Armed Forces. All are on leave of absence for the duration of the war and are assured of a position upon their return. Of these splendid young men, I deeply regret to report that six have made the supreme sacrifice and three are listed as missing.

In conclusion let me say that your Bank has assisted the war effort in every possible way. It has been our policy throughout to provide fullest credit facilities for those of our clients who are engaged in the production of war supplies, to do our share in Government financing and to participate in the distribution to the public of Victory Bonds, War Savings Certificates and Stamps as well as to perform numerous other services relating to wartime activities.

The success of the recent Third Victory Loan, when cash subscriptions reached the very large figure of $991,536,500. and over 2,000,000 subscribers participated, is praiseworthy. Such an immense sum could only have been raised as the result of the patriotic fervour of the Canadian people and a very efficient organization.

There will undoubtedly be further issues by the Government during the present war and it is absolutely essential that these be given full support by every one. This will necessitate continued self-denial and sacrifice. We are confident that each Canadian citizen will do his part.

THE BANK OF TORONTO

Eighty-seventh Annual General Report

30th November, 1942

PROFIT AND LOSS ACCOUNT

Profits for the year ending 30th November, 1942, after providing $150,000.00 for Staff Pension Fund, $1,098,628.32 for Dominion Taxes (of which $60,452.10 is refundable under the provisions of the Excess Profits Tax Act) and making appropriations to contingent accounts out of which accounts full provision for bad and doubtful debts has been made		$1,214,729.98
Written off Bank Premises		250,000.00
		964,729.98
Dividends at the rate of 10% per annum on the par value ($100.) of the shares		600,000.00
Balance of Profits carried forward		364,729.98
Profit and Loss Balance 29th November, 1941		2,495,800.57
		2,860,530.55
Transferred to Rest		2,000,000.00
Profit and Loss Balance 30th November, 1942		$ 860,530.55

ANNUAL BALANCE SHEET

LIABILITIES

Notes in Circulation		$ 2,242,719.00
Deposits by and balances due to Dominion Government	$33,610,410.97	
Deposits by and balances due to Provincial Governments	1,923,330.29	
Deposits by the public not bearing interest	61,596,680.65	
Deposits by the public bearing interest, including interest accrued to date of statement	93,234,911.37	
		190,367,333.28
Deposits by and balances due to other chartered banks in Canada	112,636.20	
Deposits by and balances due to banks and banking correspondents in the United Kingdom and Foreign Countries	2,146,497.49	
		2,259,133.69
Acceptances and Letters of Credit outstanding		1,755,870.45
		196,625,056.42
Capital paid up	6,000,000.00	
Rest	12,000,000.00	
Dividends declared and unpaid	164,279.31	
Balance of profits as per Profit and Loss Account	860,530.55	
		19,011,000.86
		$215,636,066.28

ASSETS

Gold coin held in Canada	105.00	
Subsidiary coin held in Canada	310,633.99	
Notes of other Banks	8,430,265.00	
Deposits with Bank of Canada	11,565,021.32	
Notes of other chartered banks	60,150.00	
Government and bank notes other than Canadian	2,627.10	
Cheques on other banks	10,423,389.16	
Due by banks and banking correspondents elsewhere than in Canada	3,069,924.50	
		$ 31,318,016.07
Dominion and Provincial Government direct and guaranteed Securities maturing within two years, not exceeding market value	63,113,719.52	
Other Dominion and Provincial Government direct and guaranteed Securities, not exceeding market value	43,413,570.00	
Canadian Municipal Securities, not exceeding market value	1,905,853.83	
Other Bonds, Debentures and Stocks, not exceeding market value	3,563,368.79	
	111,996,512.14	
Call and Short (not exceeding thirty days) Loans in Canada on Stocks, Debentures, Bonds and other Securities, of a sufficient marketable value to cover	1,318,025.00	
		113,314,537.14
		144,632,553.21
Current Loans and Discounts in Canada, not otherwise included, estimated loss provided for	63,009,888.30	
Loans to cities, towns, municipalities and school districts	3,001,444.52	
Non-Current Loans, estimated loss provided for	12,925.60	
		66,024,258.42
		210,656,811.63
Liabilities of Customers under acceptances and Letters of Credit, as per contra		1,755,870.45
Mortgages on Real Estate sold by the Bank		13,792.04
Bank Premises, at not more than cost, less amounts written off		2,969,822.82
Deposit with the Minister of Finance for the security of the Circulation		175,559.82
Other assets not included under the foregoing heads (but including refundable portion of Dominion Government taxes)		64,209.52
		$215,636,066.28

F. H. MARSH, *President.*

B. S. VANSTONE, *General Manager.*

AUDITORS' REPORT TO THE SHAREHOLDERS

To the Shareholders of The Bank of Toronto:

We have examined the books and accounts of The Bank of Toronto at the Head Office and have been furnished with certified returns from the branches, and report that the above statement of liabilities and assets as at the 30th November, 1942, is in accordance therewith and in our opinion discloses the true condition of the Bank. We have verified the cash and the securities representing the Bank's investments held at the Head Office at the close of the Bank's fiscal year, and during the year we counted the cash and examined the securities at certain of the important branches. We have received all the information and explanations we have required, and all transactions of the Bank which have come under our notice have, in our opinion, been within the powers of the Bank.

G. T. CLARKSON, F.C.A. *of Clarkson, Gordon, Dilworth & Nash*
D. M'K. M'CALLUM, F.C.A. *of Price, Waterhouse & Co.*

Toronto, 16th December, 1942.

Major And Minor Notes—By John Oliver

ACTIVITIES of the Edmonton Civic Opera Society will be transferred from the Empire theatre, which on Feb. 2 passes into the hands of a Kansas bridge company "for the duration," to the Strand theatre, and at the latter house, the society, in the middle of April, on dates to be set later, will present its spring offering. The work selected for production is Rudolf Friml's "The Firefly." It had been expected that Oscar Straus' "A Waltz Dream" would get the call, and actually it was the one favored. However, on examination of the libretto, it was found that the lines had been overhauled, and alterations had been made in the original, as presented in London and New York, so it was decided to give "The Firefly." In announcing selection of the production, and the fact that the Strand theatre had been made available therefor, Mrs. James B. Carmichael, general musical director of the Civic Opera Group, expressed warm thanks to Alex. Entwistle, managing director of Entwisle Theatres and to Famous Players for their courtesy in making possible the production, by voiding the regular picture shows for the occasion. However, to conform to the dates on which pictures change it is likely "The Firefly" will be played Tuesday, Wednesday and Thursday instead of the last three days of the week.



JOHN OLIVER

Active Season



Mrs. J. B. Carmichael, general musical director of the Edmonton Civic Opera Society. She has started work on the group's spring production, "The Firefly," and in addition is preparing "Mozart Miniatures" for presentation at the Women's Musical Club Feb. 5, and a rehearsal by the Scona High School Orchestra for an appearance at the Canadian Legion Hut next Wednesday.

Material for "The Firefly" is on the way, and as soon as it arrives, rehearsals will be called, and casting commenced. In selecting this work the Civic Opera management favors a outstandingly successful show, the music of which has been played and sung the world over. "The Firefly" is a comic opera in three acts. The book and lyrics are by Otto Harbach, and the music by Rudolf Friml. It was first produced by Arthur Hammerstein at the Empire theatre, Syracuse, New York, Oct. 14, 1912 for a tryout, and then at the Lyric theatre, New York, Dec. 2, 1912. It remained at the latter house for a long period. Emma Trentini was in the leading role of Nina. Others in the cast included Audrey Maple, Roy Atwell, Vera de Rosa, Craig Campbell and others.

• • •

Laid in the present day, the action shifts from New York to Bermuda. Act I takes place on the Recreation Pier at the foot of 23rd street, New York. Act II is on the Van Dare estate, Bermuda, and Act III in the Van Dare home in New York. The story revolves around Nina, a street singer who, disguised as a boy, goes as a stowaway to Bermuda, on the same boat as a group of society folk.

• • •

Nina is accused of theft, and of being a notorious pickpocket. She is finally cleared, her identity is revealed, and she wins her hero. In the score are many widely-sung and highly-popular songs. There is the waltz song, "Sympathy," and other popular numbers are "When a Maid Comes Knocking," "Love Is Like a Firefly," "Glansing Mia," "In Sapphire Seas," "Tommy Atkins," "A Woman's Smile," "We're Going to Make a Man of You," "Beautiful Ship from Toyland," "I Love Pretty Lips," "The Dawn of Love," "Like A Dream It Seems," and others.

• • •

Rudolf Friml, the composer, was born at Prague, Dec. 7, 1864. When he was 22 years old he crossed the Atlantic as accompanist to his fellow countryman, the Viplinist Jan Hubelik, for whom he played for three years. Although he had inclined to follow the career of a virtuoso, he turned his attention mainly to composition after his arrival in the United States, and he has many works for the piano, 'cello and other instruments which credit, and won renown in concert appearances. It has been by his light operas that he is most known.

• • •

Leaving aside the most melodious of Friml's contemporary composers, his light operas include, in addition to "The Firefly," "Katinka," "High Jinks," "The Peasant Girl," "The Peasant and a Princess," "You're in Love," "Glorianna," "The Gamble Inn," "June Love," "The Vagabond King," "Rose Marie," "The Vagabond King," "The Wild Rose," "Sometimes," "Eagle," "The Three Musketeers," "Putting It Over," "The Blue Kitten," and "Luck in Pawn."

• • •

While the last week the Women's Musical Club decided to confine the Celebrity Series of concerts to one season, and as the Edmonton Hockey League will not be available, Carl Winkler place, as was forecast in these columns, and centre, Thursday in this season, Joan. He was the auditorium. Details

banded New

played last season ORGAN, VOICE, in the America EXPRESSION, RY, GUITAR

Wilkie and Experienced Teachers.

NEW YORK, HOME OF MUSIC New York baseball 10041 101 Street ed last night that has accepted an at their 20th annual Feb. 3. Capt. Eddie also has agreed same program.

Horsemen

TORONTO, Jan. THEATRE ford Doyle, 67, ning, Feb. 1 Canada and the U... racehorse owner, d... p.m. him home in suburb... to. In his youth he ... sional baseball in ... in the old Western C...

LABORER-PRE...

LONDON.—(CP)— Dempster, who brought ... on Sale to London dockers ... January 26 at himself as a laborer ... Hillman's. as he worked, has retir... both taxes. intendent of the Brit... RVATIONS Society.

Will Sing Here



Marion Anderson, internationally-known Negro contralto, who will sing here Feb. 1, presenting the fifth and final event of the season in the Women's Musical Club Celebrity Concert Series.

So-Ed Series Are Success Despite Cold

Despite inclement weather second session of Edmonton first So-Ed series, held Friday night at the Y.M.C.A., was declared a success by John C. Denison, chairman of the committee sponsoring the community service project. About 150 of the 200 registrants for the course were in attendance.

Third in the current series of six sessions in social education will be held next Friday, January 29, starting at 8:15 p.m. at the Y.M.C.A.

Leonard Bercuson, social studies instructor, correspondence school branch, department of education; Stuart Harris, Mutual Life Assurance Co. of Canada, Edmonton branch cashier; and Leroy A. Thorssen, B.Sc., lecturer in chemical engineering, University of Alberta were speakers in the lecture-discussion periods.

"FRENCH DILEMMA"

Mr. Bercuson spoke on "The French Dilemma" in the course on global war, while Stuart Harris presented • "Wartime Living—Saving, Lending, Spending" as a part of the personal income course. Based on the topic "Putting Science to Work" Mr. Thorssen talked on "Civil Engineering in the New World".

Instruction in arts and crafts continued in music appreciation under Mrs. F. Barber-Smith, organist and choir leader, First Baptist church. D. E. Cameron, librarian, University of Alberta, spoke on "The Art of Conversation", while Walter Ewenson, local

Greater War Effort Goal Of Ukrainians

In spite of great achievements of the Ukrainian Canadian Association the national war effort during the past year the convention must find ways and means of improving their efforts to help hasten an Allied victory, John Klybanoski, president of the Alberta branch of the Ukrainian Canadian Association, told 150 delegates at the first annual provincial convention in the Imperial hall Saturday.

Mr. Klybanoski's presidential address was the first item of a two-day convention program in which delegates from many parts of the province are participating. A public concert in the Memorial hall Sunday night will close the convention.

Taking as their convention theme the slogan, "Organize and Work for Victory" the delegates set out immediately to devise way and means by which their province-wide organization can help towards a fuller war effort.

MANY IN FORCES

Mr. Klybanoski summarized the organization's efforts by stating that hundreds of sons of association members and many members themselves are now in the armed services. Many more are working in war industries and large numbers are on farms producing food.

In the last victory loan campaign $500,000 worth of bonds were sold through the association's efforts and in the past year the association raised $40,000 for medical aid to the Soviet Union, he said.

At the present time the association is participating actively in the Canadian Aid-to-Russia Fund, he added.

These are great achievements but they are not enough, he declared.

INCREASE EFFORTS

"We must increase our efforts. We must produce more. We must increase our armed forces. How this can be done is the main task before this convention," the president stated.

Opening event of the convention was a dramatic presentation held before a capacity audience at the Imperial hall Friday night when a group of 25 artists under the direction of Mike Yakimchuk presented a play entitled "Harry, Don't Visit the Night Parties".

Mayor John Fry delivered an address of welcome to the hundreds of out-of-town visitors present at the concert. He stated that Canada needs the culture brought here by people from European countries and stated that at the present time the gigantic world struggle is being fought in the common cause of preserving the varied cultures that are rapidly becoming part of Canada's heritage.

William Malina, secretary of the Edmonton branch of the Ukrainian Canadian Association, introduced Mayor Fry as well as the following: Nicholas Hrynchyshyn, managing editor of the "Ukrainian Word", Winnipeg and member of the national council of the association; Mr. Klybanoski; Nick Alexievitch, recording secretary of the provincial branch of the association; Harry Zymak, member at large of the provincial body; and Metro Semeniuk, provincial organizer.

MEMBERS OF CAST

Leading roles in the play were taken by Annie Myslak as "Marushia" and Dimitri Nikiforuk as "Harry". Others participating were: Walter Mokrzycki, T. Chohan, Christine Kuziw, Mike Yakymchuk, Walter Symotiuk, Jean Lesyshyn, John Repica, Mrs. A. Kuziw, Mrs. P. Polney, P. Polney, Sam Mokry, Alga Naborniek, D. Melnuk and 10 others who took minor roles as young men and women. Michael Budnick, Edna Tarabas and Mrs. Jennie Wattam provided musical accompaniment for the drama.

Kisses Girl and Loses Gas Ration

MATAWAN, N.J., Jan. 23.—(AP)—Police Chief Edwin C. Sloat watched the youthful driver stop his automobile, put his arms around a girl companion and kiss her. The chief decided if that wasn't pleasure driving he'd never seen any, so he lifted the 5½ gallons gasoline ration book held by the driver, Walter Cohen, 19.

WASHINGTON, Jan. 23.—(AP)—The petroleum administration yesterday prohibited all credit buying of gasoline and other petroleum products by private motor cars, effective Feb. 1. (Similar restrictions have been in force in Canada for some time.)

1871 1942

Confederation Life

Displays Strength

In the Fourth Year of the War

The forthcoming annual report shows that sound stewardship, traditional with Confederation Life for 71 years, has been fully maintained during 1942..

Greater Business in Force Increased Premium Income
Improved Surplus Position Lower Death Losses
Fewer Terminations

PRESENT AND POTENTIAL SERVICE TO POLICYOWNERS

Payments under Policies	$ 12,103,951
Payments to Living Policyowners including Annuitants.	8,434,553
Assets	149,426,895
Business in Force	493,788,722

A copy of the full annual report will be gladly mailed upon request.

STRENGTH • SERVICE • SECURITY

Since 1871

Confederation Life Association

HEAD OFFICE TORONTO

The BULLETIN Keeps Its Readers Up to Date Wi...

Daily Diagramme... WAR MAPS





To fully understand the news, you need these timely, daily war maps. Each map is diagrammed to show locations of recent advances and battles over the entire world-war front. Every hour brings new developments filled with unfamiliar names of towns and locations . . . every day The Bulletin gives its readers a NEW WAR MAP.

Follow the War With Maps—With the Ne...

Just pick up your paper each day and ... the up-to-the-minute details in map ... readers are enthusiastic about th... have taken time out to clip them ... them in scrap books for futu... following the war with th... today.

...anks in Trinidad"
"BLONDIE'S BLESSED EVENT"

...NCESS
TODAY
...ide 'Em Cowboy'
Also
"A HAUNTING WE WILL GO"

COMING MONDAY
'Road to Zanzibar'
With: Bing Crosby, Bob Hope, Dorothy Lamour
ALSO
Love Thy Neighbor
JACK BENNY FRED ALLEN

...Fury
...een...
...TS
...ONS"
...Stuart...
MONDAY
HITS!
...AIP...
...ARDY
ROONEY
...INE and DONNA REED
This Program Will Also Be Shown Sunday Midnite
1-3 p.m. 20c, All Tax Included
TODAY, MONDAY, TUESDAY
BRIEN — BRIAN DONLEVY
FIGHTIN' UNDER ...AD
...Beach
20c Plus 3c Tax

The Bulletin's SPORT SHOW by Hal Dean

SPORTS EDITOR

IT MUST have come as very much of a shock to most of those listening to R. James Speers' address at the annual dinner of the Edmonton District Thoroughbred Society to learn the terrible disadvantage the United Nations were under in so far as horse power was concerned when the war began.

Most of us not actually in the know are probably inclined to the opinion that the present war is almost entirely a mechanized and motorized proposition but the facts would not appear to bear this out.

Mr. Speer was basing his figures on the information compiled by United States military authorities in 1941, chief amongst whom was Major General John Kerr, chief of cavalry in the U.S. Army and the information is nothing short of startling.

U.S. TOTAL 37,000

ACCORDING to the report, Germany's armed forces were using 50,000 for cavalry and 200,000 for draft and pack purposes in 1941. Russia had more than one million, of which 200,000 were in cavalry and 800,000 used for draft and pack. Japan had available 50,000 and 425,000 for the respective categories.

On their own admission, Germany used 200,000 in their Polish campaign alone and this large number made possible the pace of their attacking armies, particularly when bad weather interfered in the later operations.

Sad to relate, the United States at the same time had a total of only 37,000 and of this number 25,000 were in the cavalry and the remainder or 12,000 for pack and draft purposes.

RANGTAILS CONTRIBUTE

OF particular interest also to those members of the society at the meeting must have been the quoted opinion of Col. E. R. Hardy, chief of the U.S. army remount service that "we like at least half-thoroughbred in our draft horses and riding horses and we like them with as much thoroughbred blood as they can carry with the necessary substance and temperament . . . we now want half thoroughbred horses for our artillery."

Mr. Speers, incidentally placed at approximately 2,500 the number of Canadian bred horses engaged in racing. The total purses offered last year were slightly over a million dollars, giving each horse an earning power of less than $500 each.

The provincial tax of 5 per cent, the same levy by the Federal government along with the 20 per cent tax on gates, resulted in those 2,500 horses indirectly contributing to the coffers $2,750,000 in 1941 and $2,225,000 last year.

To Go 10 Rounds

Kenny Lindsay Reports: Will Fight Hugh Sloane

AC.2 Kenny Lindsay of Vancouver, Canadian bantamweight champion now a member of the R.C.A.F. reported at No. 3 "M" Depot here on Friday and as a result the fight card scheduled for the Arena next Saturday, Jan. 30, to assist the Army and Air Force benevolent funds is now more attractive than ever.

Lindsay, anxious to do what he can to help out has agreed to fight 10 rounds and AC.2 Hugh Sloane has been named as his opponent.

That means those attending will have the privilege of witnessing two champions in action for Sgt. Dave Castillous, holder of the dominion welterweight title is battling Pte. Al Lust of Calgary that same night for the services championship.

Sloane also fought out of Vancouver prior to joining the R.C.A.F. and is well thought of in Pacific coast mitt circles. He will also have a slight weight edge over Lindsay.

In addition of course to the two 10-round bouts several preliminaries are included, making the greatest fight card ever seen here, or anywhere else in Canada for that matter.

Castillous has been working out daily at the "M" Depot for nearly two weeks now and is reported to be making good progress in training for his go with the heavier Al Lust, whom he outpointed in Montreal last November.

Fit Lt. W. C. Goudie, secretary of the committee stated last night that there was a brisker demand for tickets, one block reservation alone being for 25 Gyro members who are attending in a body.

38 World Track And Field Records Approved in 1942

STOCKHOLM, Jan. 23.—(AP)—The International Amateur Athletic Federation meeting under the approved 38 world records in

world re mentioned in 1942 [illegible] Sef the year was the[illegible]-year-old Swede[illegible]hung up 11 new [illegible] from one mile [illegible]some of the new [illegible]improvements on [illegible]ld record times [illegible]e year in possession [illegible]ing international [illegible]M; 1,500 metres, [illegible]res, 5:11.8; 3,000 [illegible] and 5,000 metres.

[illegible]Eklund, who with [illegible]dent J. S. Edstrom is keeping [illegible]Federation active even though [illegible]s been impossible to hold [illegible]entative meetings, said Fri[illegible] organization is up-to-date [illegible]ld records although the [illegible]s of communications makes [illegible]difficult. Both men are [illegible] Swedes.

(In New York, secretary Dan Ferris of the Amateur Athletic Union said records made in the United States in 1942 and approved by the A.U. last December have not had time to reach the I.A.A.F.)

Fred Wolcott, former Rice Institute hurdler, and Grover Klemmer of San Francisco Olympic Club are each credited with two of the 10 standards set by Americans. Wolcott's marks are 22.3 seconds for the 220-yard low hurdles and 22.3 for the 200-metre lows. Klemmer's record [illegible]ng 46.0 seconds flat [illegible]4.4 for 440 yards, the [illegible]ning Ben Eastman [illegible]

2,600 Montrealers Held Excess Butter

MONTREAL, Jan. 23.—(CP)—More than 2,600 residents of the Montreal district have declared excess butter stocks to rationing officials, prices board officials said yesterday, and another 500 have written in for forms on which to make declarations. The declarants returned more than 100,000 rationing coupons.

Feet Frozen

Mike Hands, 89, of Tofield, was admitted to the Royal Alexandra hospital Friday night, suffering largely from frostbite to his feet. [illegible] reports indicate that he is [illegible]'s condition.

[illegible] feet 8½ inches [illegible]t it will not [illegible] Adolfo [illegible] the

[illegible] [illegible] [illegible] [

Today's Sport Parade

By Jack Cuddy

Exclusive to The Edmonton Bulletin
Copyright, 1943, by British United Press

NEW YORK, Jan. 23.—Addition of the great George Sisler and three other men to the Brooklyn Dodgers' scouting staff marks an important development in wartime baseball. It formally launches the Dodgers' drive for teen-age sandlot talent to replace players called to service.

This step, announced by Branch Rickey, probably will be followed soon by other major league clubs.

Rickey executed a master stroke when he induced Sisler, commissioner of semi-pro baseball for the past five years, to return to the major leagues where he performed for 15 years with such brilliance that he has been elected to the Hall of Fame and is ranked with Hal Chase and the late Lou Gehrig as one of the three greatest first basemen of all time.

Sisler, who will continue as commissioner of the semi-pro game at least until April 1 has invaluable connections with the sandlots. He will seek talent for the Dodgers among these semi-pro incubators and also will direct several Dodger try-out camps.

WILL SEEK TALENT

CERTAIN aspects of this job," Rickey said "will be new to George, but I'm confident he—of all men—has the ability to handle it. He should do well with the youngsters at the camps—16 and 17-year-old boys.

Rickey and Sisler have been friends for years. They met when Rickey was a coach at the University of Michigan and Sisler, a freshman, tried to make the Varsity team as a pitcher. In a seven-inning game for the campus championship that year, Sisler fanned 20 men. However, he became famous later as a great hitter and graceful first baseman.

Other scouts added to the Dodger staff were Fresco Thompson, Wid Mathews and Bob Finch, raising the Dodger total to nine principal talent hunters. The club also has more than a dozen "bird dog" scouts working on a commission basis.

RICKEY HAS SOLUTION

RICKEY, father of the farm system in baseball, believes that his new program of intensive scouting in the "emergency or pre-Army" field is the solution of the manpower problem raised by the game's losses to the services. This system is based on the possibility of the war's lasting two more years.

Sisler, who will be 50 in March, stepped from the University of Michigan campus to the St. Louis Browns in 1915, following in the footsteps of Rickey who had become business manager of the Browns. Unfortunately Sisler, as a high school ace, had signed with Akron, O. Akron transferred the contract to Columbus, and Pittsburgh bought it. Hence, his preference for Rickey and the Browns after graduation from Michigan precipitated a row that helped change the control of organized baseball.

The late Barney Dreyfuss, owner of the Pirates, objected strenuously to Sisler's shift to the Browns. But the old National commissioner, Garry Herrmann and the presidents of the National and American leagues—decided in favor of the Browns. Dreyfuss went after the commission's scalp and kept after it until the commission was overthrown and Judge K. M. Landis was put in charge.

WON PLAYER AWARD

WE mention this embroilment because Sisler's friendship for Rickey was largely responsible for it. But this ruckus had little to do with Sisler's later fame. He played with the Browns from 1915 through the 1927 season and was player-manager of the club in '24, '25 and '26. He received the American League's most valuable player award for the 1922 season during which he batted out the fabulous percentage of .420. He led the batsmen of his circuit that season and in 1920.

Leaving the Browns, he played with Washington, the Red Sox, Rochester and wound up in 1932 with Shreveport-Tyler of the Texas League. He finished with a lifetime batting average of .34[illegible] and a fielding mark of .987.

Now George is coming back to the majors to work with the idol of his youth, Rickey. And both these elderly gaffers will unite in putting a definite accent on youth in baseball for the duration.

With Buffalo

BUFFALO, N.Y., Jan. 23.—(AP)—Buffalo Bisons of the American Hockey League yesterday acquired Carl (Windy) Smith, a left wing and centre, from Pittsburgh on loan. He was sent there by the disbanded New Haven club. Smith played last season with St. Louis in the American Association.

Willkie Accepts

NEW YORK, Jan. 23.—(AP)—The New York baseball writers announced last night that Wendell Willkie has accepted an invitation to speak at their 26th annual dinner Sunday, Feb. 7. Capt. Eddie Rickenbacker also has agreed to appear on the same program.

Horseman Dies

TORONTO, Jan. 20.—(CP)—Stafford Doyle, 67, widely known in Canada and the United States as a racehorse owner, died last night at his home in suburban New Toronto. In his youth he played professional baseball in Brandon, Man., in the old Western Canada League.

LABORER-PREACHER

LONDON. — (CP) — Rev. George Dempster, who brought the Gospel to London dockers by disguising himself as a laborer and preaching as he worked, has retired as superintendent of the British Sailors Society.

MORE ABOUT
ALBERTA AVE.
Continued from Page Eight

and a cluster of four in the tenth which really settled the issue.

Score by ends:

Cameron				101	001	100	00–	4		
Christiansen				010	210	011	42–	12		

Rink personnel:

Mrs. C. Cameron (skip), Mrs. R. A. Smith, Mrs. Geo. McMurray, Mrs. Geo. Wilson.

Mrs A. Christiansen (skip), Mrs. F. Horna, Mrs. A. Roeque, Mrs. K. Saunders.

* * *

Mrs F. A. Mercer had a 3-1 lead over Mrs. Walkinshaw after the third end had been played in the Hudson's Bay, but the Alberta Ave. skip registered three in the fourth.

The next two ends alternated and when Mrs. Mercer picked up four to give her a 8-3 lead in the eighth she looked to be well away. Mrs. Walkinshaw took the next four ends.

Score by ends:

Walkinshaw				010	030	101	323–	14		
Mercer, F. A.				101	010	040	000–	8		

Rink personnel:

Mrs. S. Walkinshaw (skip), Mrs. J. Sangster, Mrs. T. Bones, Mrs. F. Heller.

Mrs F. A. Mercer (skip), Mrs. L. McInnes, Miss K. Sissons, Mrs. R. Sheppard.

Mrs. Garlough and Mrs. Rose were tied 2-2 at the end of the fourth in the Jackson final and the Granite curlers went one up the next end. Three by Mrs. Garlough in the sixth and one in the seventh were offset by Mrs. Rose four in the eighth to leave the count 7-6 for the Granite skip.

Mrs. Garlough tied the count in the next end, added two more in the tenth and one in the eleventh. Mrs. Rose getting a singleton in the last end.

Score by ends:

Garlough				100	103	101	210–	10		
Rose				011	010	040	001–	8		

Rink personnel—Mrs. E. Garlough (skip), Mrs. S. Beecroft, Mrs. A. Barr, Mrs. J. McLean, Mrs. P. Rose (skip), Mrs. D. Milne, Mrs. H. Dunlop, Mrs. A. Porter.

Mrs. McLeod got away well in the Sheppard by counting two in the first end, but Mrs. Roggeveen squared accounts in the second and added three more in the third.

Although the Edson rink took a pair in the fourth, the Sedgewick curlers came back with a three and a two which really settled where the Sheppard trophy will be located for the next year.

Score by ends:

Roggeveen				021	032	300	22–	17		
Mcleod				200	003	001	00–	9		

Rink personnel—Mrs. A. Rozgeveen (skip), Mrs. M. Butt, Mrs. E. Burch, Mrs. C. Billows, Mrs. T. L. McLeod (skip), Mrs. D. G. McPherson, Mrs. W. Dickson, Mrs. A. O. Wheatfield.

Mrs. Walkinshaw counted four in the opening end of the City final with Mrs. LeClerc, but the latter replied with three singles.

A three and two gave Mrs. Walkinshaw a lead of 9-3 in the sixth.

Score by ends:

Walkinshaw				400	032	004–	13			
LeClerc				011	100	220–	7			

Rink personnel—Mrs. S. Walkinshaw (skip), Mrs. J. Sangster, Mrs. T. Bones, Mrs. F. Heller; Mrs. R. S. LeClerc (skip), Mrs. Geo. Williamson, Mrs. H. T. Shaw, Mrs. A. Juriet.

Curling

ALBERTA AVE. CLUB

(Phone 7229)

Friday's results—Layton 11, Rae 12; Gregor 13, Greenough 9; Hall 7, Gordon 8; V. Smith 11, Edmonde 12; Grimble 8, Roy 6.

TODAY'S DRAW

Monday vs. Kingsbury; Aitken vs. Hutchinson; Blackwood vs. Geo. Cumming vs. Lathe; Townsley vs. McMurray; Campbell vs. Brown.

MONDAY, JAN. 25

Hall vs. Edmonde at 8; Blackwood vs. Hamilton at 8; Layton vs. R. L. Smith at 7; Dr. Brown vs Hughes at 7; Allen vs. Metz at 9; Greenough vs. Gee at 9; two sheets girls' club.

TUESDAY, JAN. 26

Aitken vs. V. Smith at 8; Campbell vs. Bescoff at 8; Rae vs. Cummings at 8; Nisbet vs. Grimble at 8; Gregor vs. Shaw at 7; Bones vs. Townsley at 7; Barker vs. Murphy at 9; Pattison vs. McMurray at 9.

WEDNESDAY, JAN. 27

Lawson vs. McLaren; Hutchinson vs. Gordon; Kingsbury vs. ——; Cummings vs. Longmuir vs. Mowbray; Roy vs. McLean; Layton vs. Lathe.

THURSDAY, JAN. 28

Hall vs. Aitken; R. L. Smith vs. Rae; Hamilton vs. Greenough; Hutchinson vs. V. Smith; two sheets girls' club.

FRIDAY, JAN. 29

Cummings vs. Bones; Lathe vs. McMurray; Allan vs. Murphy; Kingsbury vs. Edmonds; Gregor vs. Gee; Blackwood vs. Shaw.

No draw Saturday

GRANITE CLUB

(Phone 21751)

Friday's results—Mumshaw 13, Rose 9; Gould 11, H. Robertson 12; Riefgen 6, D. Lee 7; H.C.M.P. No. 2, 9; G. Robertson 7; Easton 14, O'Brien 15.

TODAY'S DRAW

Cloke vs. Thompson; Roberts vs. Woodin; Hegler vs. Ritchie; Church vs. Veilleux; Kaufman vs. McQueen; Milne vs. Race.

MONDAY, JAN. 25, 4 P.M.

H. Robertson vs. Roberts; Cross vs. Woodin; Hegler vs. Veilleux; Riefgen vs. Ritchie; Kaufman vs. Race; Brown vs. Milne.

TUESDAY, JAN. 26, 8 P.M.

Gould vs. Gray; Illingsworth vs. R. B. Law; Mumshaw vs. Batti; Church vs. Mercer; McQueen vs. H.C.M.P. No. 2; Pullybland vs. G. Robertson.

WEDNESDAY, JAN. 27, 8 P.M.

Ainsly vs. Thompson; Coote vs. H. Gardner; Dr. P. Lee vs. Simpson; C. Gainer vs. Kendall; Easton vs. H.C.M.P. No. 1; O'Brien vs. Spencer.

THURSDAY, JAN. 28, 8 P.M.

Cross vs. Gray; R. B. Law vs. Woodin; Hegler vs. Mumshaw; Riefgen vs. Batti; Kaufman vs. Milne; Race vs. H.C.M.P. No. 2.

FRIDAY, JAN. 29, 8 P.M.

Illingworth vs. Roberts; B. Robertson vs. H. Gainer; Veilleux vs. Simpson; Church vs. C. Gainer; Brown vs. Pullybland; McQueen vs. G. Robertson.

There will be no draw Saturday as the ice will be prepared for the men's bonspiel starting Feb. 1.

ROYAL CLUB

(Phone 32223)

Friday's results—Sinclair 12, Walford 11; Dr. Anderson 13, H. Alcock 12; Carmichael 7, Dr. Mackie 5; N. D. MacLean 16, Marsden 7; Dark 9; Dr. Dunsworth 12; Stirling 16, Nelson 8.

MONDAY, JAN. 25

Ice No. 1, Dark vs. Hoar; 2, Wolfe vs. Glasgow; 3, J. R. McIntyre vs. Carthcart; 4, Forman vs. Hoar; 5, Keys vs. O'Callaghan; 6, Griffith vs. Hoaff; 7, Dykes vs. Olsen; 8 to 12, Archer vs. Hill; 9, Robinson vs. Gerrie; 10, Dr. Dyer vs. Sinclair.

TUESDAY, JAN. 26

Ice No. 1, Barron vs. J. McLean; 2, Elliott vs. Hamilton; 3, Nelson vs. Perry; 4 Dr. Decker vs. Walford; 5, Hays vs. R.C.O.C.; 6, McLaughlin vs. Rice; 7, H. T. Anderson vs. McFarlane; 8 Dr. Watson vs. Marsden; 9, Buchanan vs. Price; 10, Baker vs. N. D. Maclean.

WEDNESDAY, JAN. 27

Ice No. 1, Browne vs. Potter; 2, Dr. Anderson vs. Carthcart; 3, J. McIntyre vs. Matthews; 4, Manahan vs. Fitzgerald; 5, Forman vs. McIntyre; 6, McCallachan vs. Griffith vs. Hoaff; 7, Dykes vs. Olsen; 8 to 12, Archer vs. Hill; 9, Robinson vs. Gerrie; 10, Dr. Dyer vs. Sinclair.

THURSDAY, JAN. 28

Ice No. 1, Hill vs. McFarlane; 2, D. Dyer vs. C. Archer; 3, H. Anderson vs. Dr. Decker; 4, Dr. Watson vs. Price; 5, Kemp vs. J. McIntyre; 6, Hamilton vs. Barron; 7, J. McLean vs. Hoar; 8, Olsen vs. N. D. Maclean; 9, Rice vs. Rose; 10, Buchanan vs. Dykes.

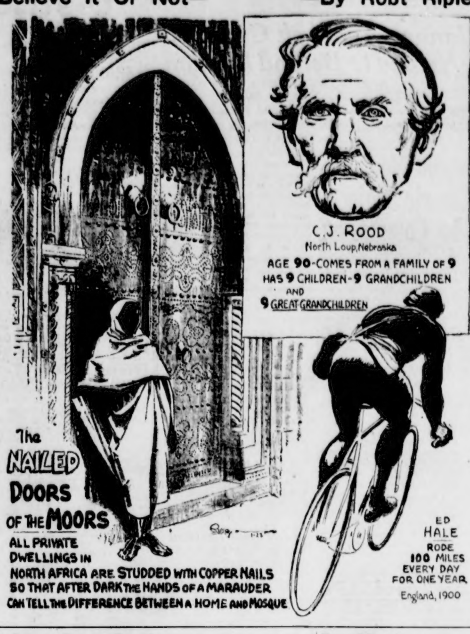
FRIDAY, JAN. 29

Ice No. 1, Miller vs. Sinclair; 2, Gagnon vs. Dark; 3, Manahan vs. Glasgow; 4, Griffith vs. Hoar; 5, Robinson vs. McIntyre; 6, Keys vs. Laight; 7, Potter vs. Wolfe; 8, Forman vs. Gerrie; 9, Baker vs. Lee; 10, Matthews vs. O'Callaghan.

SATURDAY, JAN. 30

Ice No. 1, Dunbar vs. McLaughlin; 2, Maclean vs. Scoufield; 3, Fleming vs. Walford; 4, Dr. Dunsworth vs. Hoaff; 5, Carmichael vs. Hamilton; 6, Browne vs. Fitzgerald; 7, Dr. Anderson vs. Potter; 8, H. Alcock vs. Clark; 9, Nelson vs. R.C.O.C.; 10, Perry vs. Stirling.

Believe It Or Not— By Robt Ripley



R. James Speers Speaker

District Thoroughbred Society Holds Meeting

Despite the unfavorable weather, 115 turned out to the annual dinner of the Edmonton District Thoroughbred Society, held in the Macdonald hotel on Friday night.

R. James Speers, of Winnipeg, was guest speaker, and J. S. Glover, president of the society, presided. Mayor John W. Fry and R. M. Putnan, representative of the provincial department of agriculture, also gave addresses.

Lee S. Williams, vice-president, in tendering the vote of thanks to Mr. Speers for his very fine address, expressed the appreciation of the members of the society.

Mr. Speers spoke on "The Value of the horse in war time," going into considerable detail as to the relative positions of the United Nations and the Axis powers insofar as horses were concerned at the opening of hostilities, both in this war and the last.

Bob Edwards is secretary of the society.

Victoria Flyers Lose to V.M.D.

VICTORIA, Jan. 23—(CP)—The last place Victoria Machinery Depot turned up a surprise victory Friday night when they downed R.C.A.F. 12-6 in a Vancouver Island Senior Amateur Hockey League game here.

Air force currently hold down third place in the league standings.

Bus Brayshaw with three, Bill Yesowick, Maurice Duffy, and Connie King with two each and Jack Kilpatrick, Dutch Divers and Elton MacFazden scored for V.M.D.

ACI. Andy Gilpin with two, AC2. Jack Burdette, LAC. Wilfred Cook, Cpl. Lou Labovitch and LAC. Joe Krol counted for Airmen.

vs. Rose: McQueen vs. R.C.M.P. No. 2; Pullybland vs. G. Robertson.

WEDNESDAY, JAN. 27, 8 P.M.

Ainsly vs. Thompson; Coote vs. H. Gardner; Dr. P. Lee vs. Simpson; C. Gainer vs. Kendall; Easton vs. R.C.M.P. No. 1; O'Brien vs. Spencer.

THURSDAY, JAN. 28, 8 P.M.

Cross vs. Gray; R. B. Law vs. Woodin; Hegler vs. Mumshaw; Riefgen vs. Batti; Kaufman vs. Milne; Race vs. R.C.M.P. No. 2.

FRIDAY, JAN. 29, 8 P.M.

Illingworth vs. Roberts; B. Robertson vs. H. Gainer; Veilleux vs. Simpson; Church vs. C. Gainer; Brown vs. Pullybland; McQueen vs. G. Robertson.

There will be no draw Saturday as the ice will be prepared for the men's bonspiel starting Feb. 1.

ROYAL CLUB

(Phone 32223)

Friday's results—Sinclair 12, Walford 11; Dr. Anderson 13, H. Alcock 12; Carmichael 7, Dr. Mackie 5; N. D. MacLean 16, Marsden 7; Dark 9; Dr. Dunsworth 12; Stirling 16, Nelson 8.

MONDAY, JAN. 25

Ice No. 1, Dark vs. Hoar; 2, Wolfe vs. Glasgow; 3, J. R. McIntyre vs. Carthcart; 4, Forman vs. Hoar; 5, Keys vs. O'Callaghan; 6, Griffith vs. Hoaff; 7, Dykes vs. Olsen; 8 to 12, Archer vs. Hill; 9, Robinson vs. Gerrie; 10, Dr. Dyer vs. Sinclair.

TUESDAY, JAN. 26

Ice No. 1, Barron vs. J. McLean; 2, Elliott vs. Hamilton; 3, Nelson vs. Perry; 4 Dr. Decker vs. Walford; 5, Hays vs. R.C.O.C.; 6, McLaughlin vs. Rice; 7, H. T. Anderson vs. McFarlane; 8 Dr. Watson vs. Marsden; 9, Buchanan vs. Price; 10, Baker vs. N. D. Maclean.

WEDNESDAY, JAN. 27

Ice No. 1, Browne vs. Potter; 2, Dr. Anderson vs. Carthcart; 3, J. McIntyre vs. Matthews; 4, Manahan vs. Fitzgerald; 5, Forman vs. McIntyre; 6, McCallachan vs. Griffith vs. Hoaff; 7, Dykes vs. Olsen; 8 to 12, Archer vs. Hill; 9, Robinson vs. Gerrie; 10, Dr. Dyer vs. Sinclair.

THURSDAY, JAN. 28

Ice No. 1, Hill vs. McFarlane; 2, D. Dyer vs. C. Archer; 3, H. Anderson vs. Dr. Decker; 4, Dr. Watson vs. Price; 5, Kemp vs. J. McIntyre; 6, Hamilton vs. Barron; 7, J. McLean vs. Hoar; 8, Olsen vs. N. D. Maclean; 9, Rice vs. Rose; 10, Buchanan vs. Dykes.

FRIDAY, JAN. 29

Ice No. 1, Miller vs. Sinclair; 2, Gagnon vs. Dark; 3, Manahan vs. Glasgow; 4, Griffith vs. Hoar; 5, Robinson vs. McIntyre; 6, Keys vs. Laight; 7, Potter vs. Wolfe; 8, Forman vs. Gerrie; 9, Baker vs. Lee; 10, Matthews vs. O'Callaghan.

SATURDAY, JAN. 30

Ice No. 1, Dunbar vs. McLaughlin; 2, Maclean vs. Scoufield; 3, Fleming vs. Walford; 4, Dr. Dunsworth vs. Hoaff; 5, Carmichael vs. Hamilton; 6, Browne vs. Fitzgerald; 7, Dr. Anderson vs. Potter; 8, H. Alcock vs. Clark; 9, Nelson vs. R.C.O.C.; 10, Perry vs. Stirling.

Bay Meadows Will Operate

LAS ANGELES, Jan. 23.—(AP)—The California horse racing board Friday granted Bay Meadows race track permission for a meeting of 25 days' minimum, with the provision it may be extended if the law limiting charity days is amended. Military authorities previously had approved the application. The track will open Feb. 20.

Bay Meadows was the only California track to operate last year. Plans for the spring meeting call for a $25,000 handicap, which is expected to attract Whirlaway, world champion money-winner.

Fraser Breaks Tie

Flin Flon Bombers Beat Yorkton R.C.A.F. by 4-2

YORKTON, Jan. 23.—(CP)—A fighting Flin Flon Bomber Club lived up to the boast of their coach that he would fly, when they sent Yorkton Flyers down to a 4-2 defeat here Friday and consolidated their third place standing in the Saskatchewan Senior Hockey League.

Veteran goalie Buddy Simpson thwarted Yorkton's early bid for a lead in the first period and halfway through the opening period Buddy was hurt by a flying puck, but returned to his citadel after getting repaired in the dressing room, and turned back repeated assaults of the Flyers.

Harvey Fraser, vastly improved since his last game in Yorkton, got the winner on a pass from big Jack McDonald at 8:33 in the third period.

After a scoreless first period, Bombers outscored Yorkton 2-1 in the second and 2-1 in the third period.

Wiest, Stevenson, McDonald and Fraser counted for Bombers, and Fraser, McDonald, Bowman and Orban got assists. For Yorkton, Southwick and Luney were scorers, with McCurry getting Flyers' only assist.

LINEUPS

Flin Flon—Simpson; Cunningham, Skinner; Wiest, Bowman, Stevenson; Subs: S. Brown, H. Fraser, McDonald, Semple; B. Brown, Cairns, Orban, Grisko.

Yorkton—Hards, Southwick, McCurry, Luney, Hayes, Fast; Subs: A. Fraser, Cleary, Chad, Butler, Mosat, Pateer.

Referee, Hill; McDonald, Melville; Linesman, Vic Jackett, Yorkton.

SUMMARY

First period: Scoring, none. Penalties: Cunningham, McCurry, Orban.

Second period: 1—Flin Flon, Wiest (Bowman) 3:06. 2—Flin Flon, McDonald (H. Fraser), 14:21. 3—Yorkton, Southwick (McCurry), 17:37. Penalties, Hayes, S. Brown, H. Fraser.

Third period: 4—Yorkton, Luney 5:03. 5—Flin Flon, Fraser (McDonald), 8:33. 6—Flin Flon, Stevenson (Orban), 10:09. Penalties: McCurry, Southwick, Cleary (5 mins), Skinner (5 mins).

Jake LaMotta Defeats Hayes

DETROIT, Jan. 23.—(AP)—Jake LaMotta of New York scored a six round technical knockout Friday over Charley Hayes, previously undefeated Detroit middleweight, in a scheduled 10-round fight last night before 10,000 spectators who paid $21,000, Michigan's biggest gate in two years.

Hayes was down for an eight count in the second round.

Lamotta weighed 160, two pounds more than Hayes.

'Peg Bombers Trim Army 10-6

WINNIPEG, Jan. 23 — (CP) — R.C.A.F. Bombers took over undisputed first place in the Winnipeg Services Senior Hockey League last night by trouncing the Army 10-6.

Scorers for Bombers, all aircraftmen second class, were: Bill Snider, with three, Pete Langelle, Sammy Lavitt and Jack Abbiett, each with two, and Bill Jurda. Pte.—George Agar led the Army with three, and Pte. Bert Langevin, Lin Bend and Eddie LeClair netted the others.

Pte. Hal Johnson of the Army team, one of the leading point-getters in the league, was given a match penalty in the third period after attacking referee Dick Davis following disallowance of a goal.

Savold Kayoes Nate Bolden in Chicago Fight

CHICAGO, Jan. 23.—(AP)—Lee Savold, Paterson, N.J., heavyweight, knocked out Nate Bolden of Chicago in the third round of their scheduled 10-round battle here last night after flooring Bolden twice.

The battle, the first of the Chicago Stadium's 1943 season, drew 10,894 paying spectators with receipts at $28,421.

It was the first time Bolden, a light heavyweight, has been knocked out since starting his professional career in 1937. He weighed only 172½ to 194½ for Savold.

Lem Franklin, Chicago Negro heavyweight, knocked out Allus Allen, Chicago, in 19 seconds of the first round of their scheduled 10-rounder. He nailed Allen with a left-right to the chin. Franklin weighed 201; Allen 189½.

Clayton Worlds, a tall, lean Negro from Chicago, scored a surprise victory over Pat Comiskey, Paterson, N.J., heavyweight, in 10 rounds.

BRITISH "WORLD" MINT

The British Royal Mint has made money for Egypt, Greece, Guatemala, Iraq, Latvia, Lithuania, Poland and Rumania, in addition to many of the countries in the British Empire.

FAMOUS PLAYERS THEATRE

CAPITOL
NOW THRU WEDNESDAY
THRIFT PRICES
Up to 2 p.m., 25c, 2 to 6 30c
Plus Taxes



ADDED
Latest World News
Colored Cartoon
"Wild Honey"

Features at 1:00, 3:09, 5:12, 7:15, 9:20

ATTEND THE AFTERNOONS

SUBSCRIBE TO THE CANADIAN AID TO RUSSIA FUND...TODAY

Today
Like no fury you've ever seen...
"The Avengers"
MIDWAY'S SECRET FRONT

A SINGLE FEATURE PROGRAM WITH ADDED SHORTS

EMPRESS
A FAMOUS PLAYERS THEATRE
"UNUSUAL OCCUPATIONS"
"ANIMALS AND THEIR FRIENDS"
Complete Shows: 1, 3, 5, 7, 9
LATEST NEWS

VARSCONA STARTS TODAY
The Year's Most Uproarious Romance
CARY GRANT — ROSALIND RUSSELL
"HIS GIRL FRIDAY"
Plus Breath-Taking Thrills
CLIVE BROOK in "WILHELMSTRASSE 110"

ROXY STARTS TODAY
ABBOTT and COSTELLO
"PARDON MY SARONG"
Plus a Titanic Screen Thrill—Frank Lloyd's
"THIS WOMAN IS MINE"
With FRANCHOT TONE — JOHN CARROLL

SUBSCRIBE TO THE CANADIAN AID TO RUSSIA FUND...TODAY

AVCNUE STARTS TODAY
A Hilarious Laugh Romance
CLAUDETTE COLBERT — RAY MILLAND
"SKYLARK"
Also in Color, Full Length Feature Cartoon
"MR. BUGS GOES TO TOWN"

GEM
NOW SHOWING — LORETTA YOUNG
"The Men in Her Life"
Also
Strange Case of Dr. Rx

RIALTO
NOW SHOWING
A Short-cut to a Long Laugh!



SUPPORT CANADIAN AID TO RUSSIA FUND...TODAY

ADDED ENJOYMENT—
"DIVIDE AND CONQUER"—2-Reel Special
"PIGEON PATROL"—Colored Cartoon
"STRANGER THAN FICTION"
"ARGENTINE HORSES"—Sportreel

STRAND
Matinees 20c Plus
Evenings 30c Tax
TODAY AND MONDAY
TWO ACE HITS!
The COURTSHIP of ANDY HARDY
Mickey ROONEY with Lewis STONE and DONNA REED
FOX NEWS
Added
"Sabotage Squad"
"Gang Busters" (Mats. Only)
This Program Will Also Be Shown Sunday Midnite

DREAMLAND
1-3 p.m. 20c, All Tax Included
TODAY, MONDAY, TUESDAY
PAT O'BRIEN — BRIAN DONLEVY
"Two Yanks in Trinidad"
2nd Hit "BLONDIE'S BLESSED EVENT"

PRINCESS
TODAY
'Ride 'Em Cowboy'
Also
"A-HAUNTING WE WILL GO"
COMING MONDAY
'Road to Zanzibar'
With: Bing Crosby, Bob Hope, Dorothy Lamour
ALSO
Love Thy Neighbor
JACK FRED
BENNY ALLEN

CANARY'S DANCE BARN
The BARN
Dance TONIGHT
Ladies Must Be Accompanied by Gentleman Escort

Cite Need For Advance Plans On Employment

SEIGNIORY CLUB, Que. Jan. 23—(CP)—Importance of closely integrated advance planning by governments and private enterprise in co-operation to meet the post-war problems of labor dislocations was stressed yesterday by Principal R. C. Wallace, of Queen's university.

In a speech prepared for delivery at the 25th annual convention of the Canadian Construction Association here, Principal Wallace said when war ends "the labor dislocations will reach large proportions."

It would require "All the initiative of private enterprise, and all the programs which the government can provide, to meet the case," he said. And it would depend, in the final analysis, "on a little here, a little there, multiplied thousands of times, rather than on any mass operations, public or private."

"Governmental organizations, whether federal, provincial, municipal and county, have to be prepared to assist by public works fitted in at the right place. Where and when they should be fitted in, and in what order, it will also be the function of the government to determine," he said.

The necessity of a state housing plan for the lower income group was stressed by William L. Somerville of Toronto, fellow of the Royal Architectural Institute of Canada, in an address prepared for delivery yesterday at the convention.

Housing of the lower income groups which comprise 60 per cent of Canada's population was not a subject in which private enterprise has any interest, he declared. More than half of the wage-earning population earned $1,000 a year or less, and a large proportion $600 or less. "This means that housing must be made available at rents from $10 per month up to $17. It has therefore been generally recognized as a public or government responsibility."

PRIVATE BREGER ABROAD - - By Sgt. Breger



"Miss Jones, will you kindly leave for a few moments? You're raising his temperature several degrees!"

With The Railroaders

William Manson Is Honored by Winnipeg Men

VANCOUVER, Jan. 23—William Manson, newly appointed general superintendent of the Canadian Pacific Railway, B.C. district, mentally returned to Winnipeg Wednesday for a few happy minutes.

The occasion was the presentation of an engraved silver tray, the gift from officers of all car departments in Winnipeg. Unable to give it to him personally, the Winnipeg officers deputized C. A. Cotterell, assistant general manager, Vancouver, to make the presentation here—and Mr. Cotterell handled it very neatly. The occasion was Mr. Cotterell's birthday also.

Every department in Vancouver was represented—just as they would have been in Winnipeg. Mr. Cotterell's speech, by proxy, was in almost the same words that would have been used by the officers who would normally have made the presentation in Winnipeg.

Mr. Manson spoke briefly, saying he had enjoyed his short stay in Winnipeg and giving credit to the co-operation of every department for the fact that the railway has been able to carry on efficiently under such abnormally heavy traffic conditions.

Bruce Burpee, general passenger agent, congratulated Mr. Manson on his promotion and Mr. Cotterell on his birthday and announced that Mr. Manson should be happy because "by having the presentation by proxy he was surrounded by a much better group of fellows than if he had actually been in Winnipeg."

On National Lines

Jimmy Miller, employee at the Calder shops, returned to work this week after an absence of nearly eight months during which time he recovered from the effects of a broken back. . . .

Consolation is extended to the family and friends of Elmer Brown, wood machinist, who died Monday, Jan. 18. Mr. Brown was well known in Calder and district and took an active part in community work. He had been ill for some time prior to his death. Funeral services were held Thursday in Andrews-McLaughlin funeral chapel. . . .

Carman Jack Newberry was superannuated Monday, Jan. 18, on reaching the retirement age limit. Mr. Newberry worked on the Calder reefer track, and has been there for many years and it is with regret among his fellow employees that his services with the railroad have come to an end. . . .

Word has been received by Mrs. Graham that her husband, Bill Graham, of the R.C.N.V.R. has been commissioned as a sub-lieutenant. Mr. Graham is the son-in-law of Engineer O. C. Johnston and Mrs. Johnston. . . .

Consolation is extended to the family and friends of Fred Manuels who passed away last week. Funeral services were held Monday, Jan. 18. . . .

Switchman Vernon Culbertson and family have taken up residence in Calder. . . .

Wood Machinist Arthur Pilon is confined to General Hospital suffering severe injuries to his arm which was hurt while at work when his sleeve caught in the machine. . . .

E. H. Gurton, western superintendent for the C.N.R. of the department of colonization and agriculture, was a business visitor in the city this week. . . .

Brakeman C. B. Davies is now on the passenger run. . . .

Former crew clerk Roy Brown, R.C.A.F., was home on leave a short time ago and has now been posted to Dafoe, Sask., to continue training as a bombadier. . . .

Electrician A. J. Musseiux was injured this week in an accident while at work and broke several ribs. He is confined to the hospital. He received his injuries when he fell off an engine . . .

Leading Stoker Roy Baker R.C.N., is in Edmonton on convalescent leave and is visiting his family. Roy was injured overseas and has been confined to the hospital in the east for some time while undergoing treatment. He is the son of Engineer W. Baker and Mrs. Baker, whose other son, PO. Stoker Arnie Baker and his wife, of Calgary, are at present in Edmonton.

N.A.R. News

Word has been received by Locomotive Foreman Andy Brown and Mrs. Brown that their daughter Eileen, of the C.W.A.C., is ill and has undergone an emergency operation. . . .

Former Watchman Jack Tullock of the R.C.N.V.R. is home on leave visiting with his family and friends in the city. . . .

Engineer J. Scott, of McLennan, has been off work due to illness. . . .

Conductor Wilkinson of McLennan, is off work due to an injured thumb. . . .

Mrs. T. Bradner, wife of conductor Bradner of McLennan, was a city visitor last week. . . .

Machinist Helper T. Smith of McLennan, had part of a finger removed in an accident in the McLennan shops last Friday afternoon. . . .

Carman J. Gagne who has been working in McLennan since last spring was in Edmonton this week visiting his family. . . .

Conductor H. Chausse of McLennan was in Edmonton for a visit a short time ago.

C.P.R. News

J. Stevenson, C.P.R. freight claim agent in Calgary, was in Edmonton this week on company business. . . .

Messrs. Honey and Smith, representatives of R. Smith and company, boarding car agents, Calgary, were recently in Edmonton on official business. . . .

E. H. Boalch, C.P.R. paymaster, Calgary, was a business visitor in Edmonton this week. . . .

Jack Dorin, formerly employed as operator on the Edmonton and Lethbridge divisions, has recently enlisted in the Royal Canadian Air Force. . . .

J. Peck, yardmaster at South Edmonton, who has been on leave of absence account of illness, resumed his duties last week. . . .

Miss Jean Burnett has recently been appointed to the staff of the depot ticket agent at Edmonton as information clerk. She succeeds Miss Margaret Goodridge, who has resigned from the service. . . .

W. H. Thompson, first trick dispatcher at Edmonton, who has been on leave of absence on account of illness, is reported to be making satisfactory progress toward recovery, and it is expected he will soon be resuming his duties.

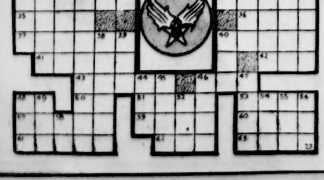
ARMY AIR INSIGNE

HORIZONTAL — Answer to Previous Puzzle

1,5,8 Depicted insignæ of the U. S. ——
13 Ascend.
14 Wander.
16 Ventilated.
17 Genus of vines.
18 Peruvian Indian.
19 Illustrations (abbr.).
20 Symbol for neon.
21 Cape (geog.).
23 Roman magistrate.
24 Astern.
25 French article.
28 God of love.
31 Analyses a sentence.
33 Enter.
35 Oriental nurse
36 Elder son of Isaac (Bib.).
37 Dock again.
40 Employers.
41 Hindu temples
42 English feather bed.
43 South African camp.
45 Be indisposed.
48 Parent.
50 Symbol for dysprosium.
51 Immense.
53 Roman date.
57 Lands.
59 Italian family name.
60 Auricles.
61 Pathetic.
62 Fowl.
63 Cut.

VERTICAL

1 Arrangements (abbr.).
2 River (Sp.).
3 Manuscripts (abbr.).
4 12 months.
5 Mounts.
6 Electrified (abbr.).
7 Speed contest.
8 Fell short.
9 Places of business of a dealer in oils.
10 Railroad (abbr.).
11 Century (abbr.).
12 Dutch city.
15 Enraged.
22 Beverage.
24 Three-handed armadillo.
25 Made renown by report.
26 Barter.
29 Attack.
30 Somewhat sear.
32 Soldiers wear it on their left sleeve, just below the ——
34 Artifice.
38 High-class (slang).
39 Knight of St. George (abbr.)
40 Etrucan goddess
44 First woman.
48 Reckless.
46 Solar disk (Egypt).
47 Falsehoods.
52 Entangle.
49 High card.
52 Female saint (abbr.).
54 Hebrew tribe.
55 Before.
56 Compass point
58 Sun god.



Win High Praise

Canuck Ack-Ack Gunners Helped to Defend London

By DOUGLAS AMARON

SOMEWHERE IN ENGLAND, Jan. 23.—(CP)—A Canadian anti-aircraft battery was praised yesterday for its part in the aerial defence of London last Sunday when it tossed four tons of high explosive shells a minute at German bombers.

It is the only Canadian heavy anti-aircraft battery in the London defence area. The unit was praised by the general officer commanding the ack-ack command, Sir Frederick Pile, who messaged: "Keep up the good work, Canada."

Using the heaviest anti-aircraft guns in operation, the Canadians, whose motto is "Come On, Fritz," were near a bombing attack and high explosives fell within blast range of their gunsite, but they suffered nothing worse than slight injuries from flying splinters.

SURE TWO DOWNED

The Canadians were not credited with destruction of enemy planes but they were confident that at least two raiders they engaged did not return to their bases.

The commander of the Canadians, Maj. F. B. Zink of Dartmouth, N.S., was singled out in Sir Frederick's message.

This battery, which last fired its guns "to kill" last July, when it was stationed on the coast, was recruited in Winnipeg and, with the exception of a few men from the Maritimes, most of the gunners are Manitobans. The officers come from many parts of Canada.

700,000 Men in Canada Subject To Compulsion

By B. T. RICHARDSON
Edmonton Bulletin Ottawa Bureau

OTTAWA, Jan. 23—The most important extension of compulsion to civilians since the war started was announced Friday by Hon. Humphrey Mitchell, minister of labor, in disclosing changes in selective service (civilian) regulations.

All men subject to military service have been made subject to compulsion, and the man power pool affected by this move was estimated by Arthur Macnamara, director of national selective service as between 600,000 and 700,000. It is the net figure of all male Canadians subject to military service and not in uniform, that is, all single men from 19 to 40 and married men from 19 to 25, the remaining about 1,300,000 men of whom 600,000 are in military service.

DEPEND ON SHORTAGES

The extent to which compulsory transfers of labor will be made will depend on labor shortages that arise. Mr. Mitchell recalled that under the circumstances in England only about five per cent of labor transfers were compulsory. In Canada it is admitted, most of the men affected are already engaged in essential work but would likely be moved except where an emergency arose requiring transfers.

Mr. Mitchell also confirmed our report that fresh instructions are being issued to mobilization boards to obtain uniform enforcement of the mandatory provision for indefinite postponement from military service of all essential farm workers.

Official List War Casualties

R.C.A.F.

OTTAWA, Jan. 23—(CP)—Eight men were reported missing after flying operations in Canada and one was reported missing believed killed during air operations overseas until the fifth casualty list of the war issued by the R.C.A.F. last night.

The overseas section also listed one man previously reported missing now reported prisoner of war, one prisoner of war, five previously reported missing now officially presumed dead and one dangerously ill as a result of injuries suffered on active service.

One man was reported seriously ill in Canada.

The list also included one man previously reported dangerously injured in the United States, now reported to have died on active service.

One man was listed as dangerously ill in Newfoundland.

Following is the latest list of casualties, with official number and next-of-kin:

OVERSEAS

MISSING BELIEVED KILLED DURING AIR OPERATIONS

Ferguson, William Kennedy, Sgt. R92060. W. L. Ferguson (father) Peterborough, Ont.

PREVIOUSLY REPORTED MISSING—NOW REPORTED PRISONER OF WAR

Benitz, Frank Malcolm, D.F.C., PO. J12021. W. A. Benitz (father) La Californie, F.C.C.A. Argentina.

PRISONER OF WAR

Atwell, Kennedy John, Sgt., R87565. S. J. Atwell (father) Elrose, Sask.

PREVIOUSLY REPORTED MISSING—NOW FOR OFFICIAL PURPOSES PRESUMED DEAD

Donohue, Frederick Ritchie, PO. J13403. Dr. and Mrs. Donohue (wife) 212 15th St. N.W., Calgary.

Harris, Arthur Harvey, PO. J15564. Mrs. Harvey Harris (mother) 566 Topham Rd., Milner, B.C.

Little, Patrick Campbell, PO., 29624. Mrs. H. M. Little (mother), Montreal

MacDonald, Harry Alexander, Sgt. R10219. Mrs. H. A. MacDonald (wife), Minaki, Ontario, Box 4, Winnipeg.

Russell, Richard Anderson, Sgt. R10618. S. P. Russell (father) Grandview., Man.

DANGEROUSLY ILL AS A RESULT OF INJURIES SUSTAINED ON ACTIVE SERVICE

McDonald Allen Hilton, LAC., R125331. L. A. McDonald (father) Ansnch, Ont.

CANADA

MISSING AFTER FLYING OPERATIONS

Barnett, Joseph Hon. Sgt., R101491. Mrs. A. J. Barnett (other) 212 Strathmillan Blvd., Winnipeg.

Bernstein, Paul Cleveland, Sgt., R54111. Mrs. Paul Bernstein (wife) Bloomington, N.Y.

Cochran, Robert Beacne, Sgt., R93168. Mrs. B. H. Cochran (wife) Toronto.

Johnson, Eric Harold, Sgt., RAF60496. H. S. Johnson (father) Leicester, Eng.

King, Alexander Russell, Sgt., RAF 156190. Mrs. C. King (mother) Coatbridge, Lanarkshire, Scotland.

Thompson, William Frederick, Sgt. RAF1258964. Mrs. E. Pardoe (grandmother) Lydiow, Shropshire, Eng.

Brucker, Gordon Charles, LAC. R105563, 1. C. Brucker (father) Klora, Ont.

Miller, Kenneth Norman, LAC. R170045. N. G. Miller (father) Toronto.

SERIOUSLY ILL

McNeill, Donald Edgar, Flt. Sgt. R93210. Mrs. D. E. McNeill (wife) Toronto.

UNITED STATES

PREVIOUSLY REPORTED DANGEROUSLY INJURED—NOW REPORTED TO HAVE DIED ON ACTIVE SERVICE

Martin, Victor Lewis, PO., J10462 G. R. Martin (father) Nut Mountain, Sask.

NEWFOUNDLAND

DANGEROUSLY ILL

Polovacni, Michael Louis, LAC. R91219. Louis Polovich (father) Watrous, Sask.

District News in Brief

Mrs. Walker Heads Lamont Red Cross

LAMONT—Mrs. C. Walker was elected president at the annual meeting of the Lamont Red Cross held here recently. Other officers elected were: honorary president, Dr. A. E. Archer; vice-president, Mrs. G. Lentz; secretary, Mrs. H. Simmons; and treasurer, Mrs. R. E. Harrison. Retiring president is Mrs. Lentz.

Articles sent to headquarters include: five pairs gloves, five helmets, one pair mitts, 137 pairs socks, 11 sweaters; ten suits, seven afghans, one baby jacket, 19 scarves, 12 dozen diapers, 17 dresses; eight pairs bloomers, two night gowns, two jumpers, two blouses, 12 flannelette sheets, 12 quilts, three dunnage bags and 25 ditty bags.

The soldiers' service committee reported 28 boxes sent overseas and 47 parcels sent to boys in Canada.

—V—

Strome Society Raises $1,409.18

STROME—Receipts of the Red Cross during 1942 amounted to $1,409.18 of which $1,048.82 was sent to headquarters. The work committee made up 377 articles during the some period.

The local soldiers' comforts committee raised an additional $340.

Members of the Ladies' Aid and friends called on Mrs. Curtis on the occasion of her 85th birthday. . . . Mrs. G. Curtis won the C.W.L. quilt recently raffled.

—V—

SPRUCE GROVE—The skating rink is not being used during the recent cold spell . . . Mrs. A. Nadon has returned from Quebec where she visited her son. . . . A car of baled hay was loaded here recently. . . . East and west roads are badly blocked here.

Building Paper Saves Porkers From Icy Death

ROCKY MOUNTAIN HOUSE — Only quick action and a lot of building paper saved the life of several car loads of pigs on the 12-hour late mixed train here this week.

When the engine of the train froze up in 50 below zero weather and it was found that a relief engine had to be brought in, the stock buyers, James Horne and L. J. Larson nailed paper on the walls.

R. Scott Heads U. F. A. Local At Spirit River

SPIRIT RIVER — The Alberta Farmers' Union local here held the annual meeting with R. C. Scott elected president. Other officers elected were vice-president, Angus McDonald; secretary-treasurer D. C. Moore. Mr. Scott was elected as a delegate to the provincial convention at Edmonton, Feb. 9, 10 and 11.

With Those In Uniform

SPRUCE GROVE—Harry Brox, R.C.A.F., Patricia Bay, has been called home due to his mother's serious illness in an Edmonton hospital.

STROME—Word has been received by Mr. and Mrs. Harry Phipps that their son, PO. Rodney Phipps has been injured while on active service. . . . Margaret Guild and Sheelah Huddleston have joined the R.C.A.F. (W.D.) and have left for Rockcliffe to start training. . . . Before leaving Miss Huddleston was guest of honor at a party sponsored by the girl guides and their leader, Mrs. G. P. Smith.

Kinsmen Club Raises $900

ROCKY MOUNTAIN HOUSE—The sum of $900 has been raised by the 15 members of the eight-months-old Kinsmen club here, reports at the installation meeting showed. Of this $300.29 was sent to the "Milk for Britain" fund. At the meeting Harold Nyren was installed as president by the retiring president, R. A. McMullen.

Roy McLean, president of the Red Deer club, was a guest.

The local hockey team defeated Alhambra 6-3 in the first game of the season here. Lineups, Rocky—Bruce, Spoor, Wilson, Teskey, Ayre, McGrindle, Flathan, Greenwood and Greenaway. Alhambra—H. von Hollen, C. von Hollen, Wilson, Lund, Miller, Blundell, Peterson, Frith, McDonald, Cook, Irish, Cermak.

RED CROSS MEETS AT ALHAMBRA

Alhambra Red Cross held its annual meeting at the home of Mrs. W. Jahrous. Elected were: president, Mrs. C. Stollings; vice-president, Mrs. H. Latham; secretary, Mrs. Carl Fjallman; treasurer, Miss Margaret Scott; work convenor, Mrs. Jahrous; finance convenor, Mrs. Herman von Hollen. The society has had a very good year financially.

The L.O.B.A. lodge held its annual installation of officers recently. Installed were W.M., Mrs. T. H. Bucknall; I.P.W.M., Mrs. Ernest Ross; D.W.M., Mrs. J. Robson; Chaplin, Mrs. E. Ross; Rec. Sec., Mrs. A. J. Nile; Fin. Sec. Mrs. John Coghlin; D.C., Mrs. K. Park; F.L., Mrs. Gillis Songberg; S.L., Mrs. Lorraine Hankinson.

Digging through 50 feet of ice Russian scientists uncovered a log stable dating from the Bronze Age containing the well-preserved bodies of 10 horses, saddled and bridled.

Hudson's Bay Company.

INCORPORATED 2nd MAY 1670.

Store Hours: 9:30 a.m. to 6:00 p.m.—Phone 514



Commencing Monday, a Special Clearance of

DINING ROOM SUITES

Including solid Oak, Walnut and Mahogany. Each Suite consist of large roomy buffet, china cabinet and extension table—9 pieces to each suite.

2 WALNUT SUITES— Regular 250.00 for 225.00
2 OAK SUITES— Regular 250.00 for 225.00
1 OAK SUITE— Regular 350.00 for 295.00
3 OAK SUITES— Regular 395.00 for 350.00
1 MAHOGANY SUITE— Regular 295.00 for 225.00
1 OAK SUITE— Regular 199.50 for 179.50
1 OAK SUITE— Regular 169.50 for 159.50

CONVENIENT TERMS ARRANGED

—Second Floor at The BAY

Edmonton Bulletin

Your Bulletin Want-Ads Reach 70,000 Readers Daily

SECOND SECTION — EDMONTON, ALBERTA—SATURDAY JANUARY 23, 1943 — PAGE ELEVEN

DECEMBER, 1942

S	M	T	W	T	F	S
		1	2	3	4	5
6	7	8	9	10	11	12
13	14	15	16	17	18	19
20	21	22	23	24	25	26
27	28	29	30	31		

JANUARY, 1943

S	M	T	W	T	F	S
					1	2
3	4	5	6	7	8	9
10	11	12	13	14	15	16
17	18	19	20	21	22	23
24	25	26	27	28	29	30
31						

FEBRUARY, 1943

S	M	T	W	T	F	S
	1	2	3	4	5	6
7	8	9	10	11	12	13
14	15	16	17	18	19	20
21	22	23	24	25	26	27
28						

I Saw Today



MRS. WILLIAM ROSS HICKEY greeting a friend in the central section of the city.

AND

Freda Adam on Jasper, forecasting that water soon would be running in the streets; **Jennie Taylor** exchanging greetings with a friend at Jasper and 100 street; **Wilma Freeman** passing the Teeler building; **Helen Graham** stepping along 110 street; **Mary O'Brien** in conversation with a friend on the South Side; **Mrs. Gordon Latham** on 112 avenue; Mrs. Bruce Wilson heading along 113 avenue; **Suzan Eckert** in the doorway of the Birks building; **Holly Shantz** in the central section of the city.

Getting Around

with

Jack DeLong

When Edmontonians shivered in the record-breaking cold of Wednesday a lot of them possibly thought they were pretty badly used. But the 52 below temperature prevailing here was comfortable to what prevailed in Calgary the following day.

At Calgary, citizens just gave up, as high winds whistled

Continued on Page Fifteen

ECONOMIZE

Save Yourself, Your Clothes and Your Money . . .

You save all these when the Snowflake does your weekly wash. 5c per lb. (dry weight) is all it costs to have your family bundle washed and returned, ready to iron.

WHY NOT SAVE ALL THREE!

Phone 25185 Now

SNOWFLAKE

Laundry and Dry Cleaners

Edmonton Girls Take Part in Toronto Show

A recent picture on the picture page of The Bulletin showed a number of attractive young airwomen in a gymnasium flat on the floor, and arranged in a "clock" pattern. The picture was taken in Toronto and was of a number of young ladies taking the air force physical training course.

Two of the young ladies in the picture are Edmonton girls and one of them is at home on furlough now. She is Corporal Violet Peck of 7010 105A street. The other is Cpl. H. A. Rutherford, also of Edmonton, who is now stationed at Lethbridge.

Corporal Peck enlisted in the R.C.A.F. (W.D.) in March, 1942. She went from Edmonton to Toronto where she spent eight weeks. One month was basic training and the other was spent learning to be a transport driver.

Cpl. Peck was enthusiastic about the training she took in the transport driver course. She drove in the city of Toronto for her "city driving" test and also took trips to Oshawa, Hamilton and other nearby points. In addition to actual driving she learned about fuel pumps, ignition systems and so on. "I'll be able to look after a car of my own after the war," she remarked.

After being posted to Mountainview, Ont., she took an active interest in sports and was selected to take the special P.T. course offered airwomen. This was a six weeks course and was followed by a four-week administration course which earned here her corporal's stripes. She is now stationed at Dafoe, Sask.

Appeal Is Made For Six Radios

If you have a radio for which you have no further use, there is a good use to which it can be put.

Capt. Harry Gray of the Edmonton Regiment, stationed at the Edmonton Garrison, is seeking six radios for use in the tuberculosis ward of the General hospital.

He has had personal reasons for taking an interest in this ward, and has seen the necessity for the patients having some sort of recreation and entertainment. Practically the only way they have of obtaining this is by radio.

So, if you have a radio you can do without, contact Sgt. Berg, either at 23019 or 24873 and he will arrange to pick it up and instal it at the General hospital.

Air Cadets Parade

No. 12 Squadron, Air Cadets of Canada, will hold parades next week as follows:

Monday, 19:15 hours, Squadrons 1, 2 and Band, Normal School.

Wednesday, 19:15 hours, Squadrons 1, 2 and Band, Normal School.

DANCE TONIGHT

Memorial Hall, 9 p.m.

George Wilkie's Orchestra



Notice of Annual Meeting

The Annual Meeting of the Edmonton Branch, Canadian Red Cross Society, will be held in the Council Chambers, third floor Civic Block, on Wednesday afternoon, January 27th, at 4 o'clock, for the purpose of receiving Annual Reports, and electing Officers and Executive Committee.



The Human Eye

By J. E. Thomas, Optometrist.

It is amazing how little we really know about some of the most common things of every day life—our eyes for example. Through our eyes we see the wonders of creation, we are able to read and study, and all our work our eyes are the most important part of us.

The eye is the end of a nerve fibre to which nature has given the job of responding and flashing a message to the brain when light falls on it. Without light there is no vision, that is why sunlight is so important to us. It means our very existence.

The eye ball is nearly spherical in shape and measures about an inch in diameter and is composed of three coats, but the chief one is what we call the retina, which receives the picture and transmits it to the brain by way of the optic nerve. The impression we get in the brain is what we call seeing. We see through the eye, but with the mind.

With the great advances made by science it is now possible for almost everyone to enjoy perfect vision, either through naturally perfect eyes, or through eyes whose defects have been corrected, with glasses.

Don't neglect your eyes, they are too important to you. Have them examined at least sign of strain.

For your appointment, call, write or phone 21747,

J. E. Thomas, Optometrist, with

Jackson Bros., Jewelers, Ltd.

AND OPTICIANS

9962 Jasper Ave., Edmonton, Alta.

Be sure to tune your radio to station CFRN next Sunday from 2:30 p.m. to 3 p.m., and hear our new Program, called Hollywood Radio Theatre.

Home on Leave



Donald Myler, former Bulletin carrier boy, and now a first class stoker with the Royal Canadian Navy, is back in Edmonton spending a 21-day leave with his parents, Mr. and Mrs. John Myler, 9930 77 avenue. Donald, who was born here, got a "hankering" for the sea in March, 1942, and, turning his Bulletin route over to his younger brother, Gilbert, 10 years old, he joined the navy. After a period of training in the city, he was posted to a station, later going on patrol duty. In St. John's Newfoundland at the time of the disastrous hostel fire which claimed a toll of almost 100 lives, he was one of the many service men who participated in the rescue work. He attended King Edward and Ritchie schools and took a prominent part in community hockey activities.

Bachelor Farmer Is Found Dead

William Walton, 61, bachelor farmer of the Greencourt district, was found dead in his shack by neighbors, R.C.M.P. headquarters reported Saturday.

Walton was last seen alive Jan. 15 and is known to have been at home Jan. 15. He has been complaining of an ailment for several years, according to the report R.C.M.P. received from neighbors.

Constable McWhirter, of the Evansburg detachment, R.C.M.P., was notified and called district coroner Dr. Chisholm of Evansburg to the Walton home. He decided that death was due to natural causes.

V

ROAD REPORT

A.M.A. safety slogan: Every hour is danger hour—drive carefully.

Saturday's road report. Roads at Cherhill Waskatenau. Two Hills, St. Paul Chauvin, Viking and Czar are all reported passable. At Edson, Barrhead and Rochester they are good. Roads at Hay Lakes and Innisfree are blocked, while at Athabasca and Peace River they are icy. They are passable at Thorsby. There has been no report from Lac la Biche and Rimbey. The road from Ardrossan to Chipman is now open.

V

Meeting Postponed

Severe weather has caused postponement of the regular monthly meeting of the Mountain Home and School Association from Monday night, Jan. 25, until Monday, Feb. 1. The meeting will be held in the Westmount Community hall.

EXTRA SPECIAL!

Pilleted Cleaning and Pressing

LIGHT COATS
LADIES' SUITS
MEN'S SUITS
PLAIN DRESSES

39c

Cash and Carry—Delivered 40c

Dollar Cleaners

PHONE 23317

Lees Dental Laboratory

Phones: Res. 26711; Office 23133

SUITE 4, BENSON BLOCK

1 Door North of Rialto

DR. N. W. HAYNES

Formerly of 214 Empire Block, Now at

322 Birks Building

Corner 104th Street and Jasper Avenue — Phone 25755

Care for Your Car

Because you're using your car as little as possible to make it last, it's more precious than ever now. You can continue to drive, from here to Victory, if you give your car the expert care it needs to stay on the road. Drive in for regular, periodic check-ups and one of our factory-trained mechanics will help you stop trouble before it starts!

Loveseth

SERVICE STATION

106 St. and Jasper — Phone 25113

Electrical and Ignition Service . . . Battery and Radiator Service

Motor Tune-up Service

City Ministers Protest Plan of Sunday Shows

Protest against the proposed experiment to open motion picture theatres to members of the armed forces and merchant marine on Sundays, has been forwarded to Col. J. L. Ralston, minister of national defence by the Edmonton Ministerial Association.

Edmonton, Toronto and Halifax are the Canadian cities selected for the experiment, with results to decide the future policy, according to word received here from the east.

Halsey E. Wakelin, president of the Edmonton Ministerial Association, in his letter of protest to Col. Ralston, said the association considered the decision "an unwarranted" intrusion into civilian life. It was contended that a survey taken in Edmonton discloses that adequate entertainment is being provided for service men on Sundays.

The ministers also state it is the responsibility of church leaders to maintain a Christian Sunday in the best interests of the nation.

Below is the text of Mr. Wakelin's letter to Col. Ralston:

The Edmonton Ministerial Association, representing all Protestant denominations in this city, most emphatically protest your decision to open theatres on Sunday in this city to, not only persons in the armed services, but also to civilian guests.

AN EXPERIMENT

The experiment of opening theatres in Halifax in 1941 to members of the armed forces only, failed.

We consider your decision as an unwarranted intrusion into civilian life. While we share your concern for the morale of the forces, we are opposed for the following reason:

(1) From a survey we are satisfied that adequate entertainment is being provided in Edmonton. See our letter of Dec. 29.

(2) According to our information no local commanding officer has requested this.

(3) As church leaders it is our responsibility to maintain a Christian Sunday in the best interests of the nation.

(4) We are satisfied that this is a move by commercial interests in the war industry to exploit Sunday for the purpose of profit eventually.

Allow us to assure you that we will oppose this by every means in our power.

V

The Inquiring Reporter

THE QUESTION

Should there be health insurance to insure the highest standard of health services, preventive and curative?

THE ANSWERS

FRED JENNINGS, carpenter: The province of Alberta has gone a long way, within its capacity to meet the cost, to give its people a modified health insurance plan. It has its cancer clinics, free tuberculosis treatment, and other forms of medical services. It is ready and willing to co-operate in any national health insurance plan. Such a plan cannot long be delayed.

* * *

PAUL HARVEY, accountant: It is most desirable to work out a scheme of health insurance that meets the needs of the people, particularly those of limited income. Under a national health insurance plan the medical profession would be closely organized and more people could enjoy a health service that is not possible now owing to overlapping. More time would be available to the medical profession for research and improvement under an insurance plan.

* * *

WILLIAM THOMPSON, clerk: Now that the Canadian Medical Association has approved the principle of health insurance it should not take long to work out a scheme that will be practicable. The doctors form a vital part of any scheme of health insurance. They must give whole-hearted co-operation to any scheme formulated if success is to be achieved.

With Gallant Artillery Unit



MAJ. N. V. BUCHANAN, M.C. — LT.-COL. F. A. FORD

61st Field Battery Observes 3rd Anniversary of Departure

Third anniversary will be observed Sunday of the departure for service overseas of a unit of the Canadian Army, composed almost wholly of men who were real Edmontonians. It was on Jan. 24, 1940, that officers and men of the 61st Field Bty., R.C.A., Canadian Army Active, boarded a train at the C.N.R. station, and pulled out for the east.

Although that day, too was extremely cold a number of close friends and friends braved the elements to bid farewell to the troops.

Maj. F. Armour Ford, well known city lawyer, and son of Mr. Justice Frank Ford of the Alberta Appeal Court was in command of the battery at that time.

Since promoted to the rank of Lieutenant-Colonel, the officer was transferred to the 39th Field Regiment, R.C.A.

MANY PROMOTED

A striking feature about the 61st Bty. is the high number of officers that have won promotion overseas, and the large number of men who have returned to Canada to train for commissions.

Very few have been invalided home, due probably to the large number of athletically inclined men among the personnel.

The battery has also won many awards on the tracks and fields of sport during the past year.

The 61st is part of the 8th Army Field Regiment, R.C.A., indicating its mechanized equipment.

Motto of the Royal Canadian Artillery is "Unique gun, its voice sovereign."

Translated this reads: "Whatever honour and glory lead."

FORMED IN 1920

The 61st Battery was formed in 1920 during the reorganization of the militia after the First Great War. Four 18-pounder field guns were first issued to the unit. Major Hastings Measburn was first commander. By 1939 the unit was mechanized, and on the present strength.

While the men of Edmonton's 61st Battery are in Britain waiting for the day, not so distant now, when the unit will swing into action against the foe, a smaller well-trained reserve unit of the battery is carrying on in Edmonton. Capt. Welles B. Hughes-Games is in command of the 61st (Reserve) Battery, R.C.A., and it is considered one of the best-trained of all reserve forces in the west.

Edmonton's 61st Battery is marching on to victory.

Around The Town

A meeting of the Board of the Edmonton School District will be held in the Board room, 510 Civic block, on Tuesday, Jan. 26, at 8 p.m. the secretary-treasurer, H. E. Turner, has announced.

Arthur Sparling, old-time resident of Edmonton, died at his home here on Saturday morning, at 10626 66 avenue. He was 75 years old. His wife pre-deceased him several years ago.

Four young women, serving with the Canadian Women's Army Corps in Edmonton, were among applicants for commissions interviewed here Saturday by Brig. F. M. W. Harvey, V.C., M.C., officer commanding M.D. 13, in addition to the women there were 10 men interviewed by Brig. Harvey.

All coal dealers in Alberta, Saskatchewan and Manitoba are notified by the coal administrator, Wartime Prices and Trade Board, Ottawa, that no deliveries of coal may be made to any customer having 10 days' supply or more on hand, until the present emergency has passed.

The board of United Farmers of Alberta meeting in Calgary at the present time reports that it has returned to office for another year the executive committee, which consists of the following: George C. Church, Balzac; R. Hennig, Fort Saskatchewan; M. H. Ward, Acme; Robert Hardiner, Excel; J. K. Sutherland, Hanna; Mrs. Winnifred Ross, Mallet.

Farmers faced with a curtailment of 25 per cent. of the 1940 output of machinery and manufacture of repair parts increased to 150 per cent. of the output of the same year, are urged to take all possible care of their equipment. Suggestions for the care of equipment by W. C. Trimble, Edmonton officer of farm and construction machinery, includes a coat of paint or oil applied to the machine after it has been stored. This will add to the life of any machine.

Resolutions passed at a recent convention of the Alberta Association of Municipal Districts are under discussion in Edmonton today by the organization's executive. The executive, slated to meet the provincial cabinet Monday, also is discussing provincial municipal and agricultural problems. P. L. Farnalls, president, Hallkirk; J. M. Wheatley, vice-president, Channel Ice, and executive members Norman McClellan, Vermilion, and A. J. Cashtown, Mundare, with secretary D. Roberts Fort Saskatchewan, are attending the meeting.

Guest speaker at next Friday's Junior Chamber of Commerce meeting will be W. Carmill, head of the Unemployment Insurance Commission here. The meeting starts at 6:15 p.m., in the Macdonald hotel. Motion pictures will be shown by H. P. Brown, extension department, University of Alberta.

DANCING TONIGHT

AT THE

Moose Temple

104ST 102 STREET

NORRIS CAFE

and Ice Creations

DANCING 9-12 — 35c

LADIES FREE — EVERYBODY WELCOME

Police Probe Plight Family At Boyne Lake

R.C.M.P. are investigating the plight of a family of six children and a mother in the Boyne Lake district, following a report that the father has disappeared and the home has been destroyed by fire.

Frank Sankewich, 38, father of the unfortunate family, is said to have left the farm home several days ago to search for work in a lumber mill 80 miles west of Edmonton.

During his short stay in the city awaiting his call Sankewich drank heavily and broke loose, leaving his belongings at a rooming house.

After he failed to return for several days, the landlady asked Mrs. Sankewich, who came to Edmonton with the news that the husband had not returned and that in the meantime the home had been burned to the ground, as well as all of the household goods.

REPORTED CASE

The case was reported to city police who were asked R.C.M.P. to assist with the search for the mother, who, with her seven children is now housed in the home of neighbors.

Boyne Lake is located 40 miles east of Spedden, which is known on the C.N.R. line about 140 miles east of Edmonton.

Elderly Couple in City Hospital as Result of Mishap

Keen observation on the part of a neighbor probably saved the lives of an elderly couple found suffering from the effects of gas fumes leaking from a defective heating stove in their home at 9531 Calder crescent, early Thursday morning.

Mr. and Mrs. Calengaard, both 70 years of age, were discovered by Mrs. James Wylie, 7705 112 avenue, who, in need of attendance as both were apparently ailing.

She called police and a doctor who found that the elderly couple were suffering from fumes.

Frank Dravton, city relief department was notified and ordered that the couple be taken to the Royal Alexandra hospital. Both are 72 years old and live alone.

Home on Leave



SBA. Kenneth Jones, R.C.N.V.R., son of Mr. and Mrs. D. W. Jones of 11820 96 street, who is home on leave after a period of duty somewhere in Canada." Born at Pontypridd, Wales, he came here with his family in 1910, direct from his birthplace. He attended McCauley and McDougall Commercial schools, during which time he also played in the Schoolboys' Band. At the time of his enlistment in the navy last April he was a member of the composing room staff of The Edmonton Bulletin.

Carbon Monoxide Said Cause Death

After post-mortem examination into the causes of the sudden death of Frank Kamplitter, 32, 11922 93 street, Thursday, Dr. W. A. Braithwaite, chief provincial coroner, announced that no inquest will be necessary. Death was attributed to carbon monoxide poisoning, and as for the presence of the gas in his home has not been disputed.

Kamplitter was found in his bed by his brother John, who called after learning that Frank had not been at work for two days. Kamplitter lived alone in a house he built a number of years ago.

Dr. John W. MacGregor, associate pathologist, University of Alberta, performed the post mortem.

V

Honduras is the greatest banana land in the world, annually exporting 12,000,000 stems.

Johnstone Walker Limited

Store Hours: 9 a.m. to 6 p.m. — Phone 25161—Ask for Dept.

You'll Be Impressed with the Smart Simplicity of These

Two-Piece Suits

Of Imported English Flannel

14.95



Warm little Suits with a smoothness and dignity that you'll be proud to wear for business or informal occasions, and they'll be perfect for street or lake or.

Dress them up with a frilly white dickie when you want to look pretty, or dress them down with a tailored one in a contrasting shade when you want to look efficient.

Beautifully but simply tailored with collarless jacket and patch pockets. Skirts have three front pleats and one back pleat. Exactly as illustrated. Pl'ne all-wool imported English flannel in taupe and grey tones. Sizes 12 to 20.

Priced at 14.95

Soft "Doeskin"

GLOVES

By Morley

We have a new shipment of these lovely Gloves—nice to wear with fur coats and all the year round as well.

Pull-on style with smartly tucked points.

Lovely soft doeskin in natural and white. Sizes 6 to 7½.

Priced at **2.75**

These Comfortable Walking SHOES

Take Work and Long Hours in Their Stride!



6.95

5.95

Johnstone Walker Limited

"Over The Teacups"—Twenty Years Ago

From the Files of The Edmonton Bulletin

MEMBERS of the Women's Musical Club who attended Saturday's recital spent an enjoyable social time after the musical program. Tea being served by the Misses Marjorie Ballard, Margaret Smith, Jean Cuthbertson, Marion Jamieson, Helen Armstrong, Lutie Jessup, Queenie Matson and Irene Castor. Mrs. Herbert Will was convener of the tea arrangements.

• • •



Miss Elizabeth McNabb of Calgary is spending a few days in the city, the guest of Mrs. Aaron Green.

• • •

Messrs. J. A. Davis and F. H. Herbert are expected home today from Calgary, where they have been attending the U.F.A. convention.

• • •

Mrs. W. J. A. Mustard will hold her first postnuptial reception this afternoon at the home of her uncle, Hon. C. R. Mitchell, 10018 114 street, from 4 to 6 o'clock. Mrs. J. E. Wallbridge will receive with her.

• • •

Mrs. D. Grant, 90 avenue, is in Calgary visiting her daughter, Mrs Donald McKenzie.

• • •

J. M. Kinnear, manager of the Imperial Bank at Jasper, and Mrs Kinnear are in the city for a few days, guests at the C.J.R. Lodge. Mr. Kinnear, who is an enthusiastic curler, will take part in the bonspiel next week.

• • •

Mrs. Walter Gilpin and two children, Stanley and Marjorie, are planning to leave about the middle of next month for Montreal, where they will join Mr. Gilpin and make their home.

• • •

Mrs. A. Y. Blain and daughter Margaret leave shortly for New York the latter having accepted a position in one of the hospitals where she will continue her work in dietetics.

• • •

D. W. Warner, M.P., and Mrs. Warner are leaving today for Ottawa.

• • •

Mrs. F. J. Frier of Winnipeg, is a guest of her parents, Mr. and Mrs. W. S. Mooney.

• • •

Mrs. Sparling, accompanied by her daughter Mrs. Barnes Stanley and three children, is visiting in the coast cities. They expect to remain in Vancouver for the remainder of the winter.

• • •

Miss Eliza Douglas of Alexandria, Virginia, has arrived to spend some time with Mr. and Mrs. Rathbone Smith.

Flattering Crochet Is Warmth Assurance

By ALICE BROOKS





Pattern No. 7479

7479

Don't worry about getting cold feet. Counter either of these slippers in knitting worsted, crocheting sturdy soles of rags. The uppers are good for lounging—the slippers the time for the bedroom. Pattern 7479 contains directions for slippers in small, medium and large sizes; stitches; materials needed.

To obtain this pattern send twenty cents in coins (stamps cannot be accepted) to Household Arts Dept., The Edmonton Bulletin, 60 Front Street West, Toronto, Ont.

Please allow a week or ten days for delivery.

McCoy Health Service

That form of rheumatism called muscular rheumatism by the layman is referred to as fibrositis by the doctor. Fibrositis means an inflammation of fibrous tissue, which is in between the bundles of muscular tissue. When the fibrous tissue is inflamed this produces the soreness of which the patient complains.

The patient suffering from muscular rheumatism is easily led to believe that most of the trouble lies in the muscles; however, this is not the case as rheumatism has a constitutional cause. When the primary cause is established, then comparatively trivial causes such as over-use of muscles, or exposure to cold or to damp, may serve as exciting causes, bringing on the attacks. The cold or damp weather will produce a temporary slowing up of the circulation in such tissue and the muscles become painful, stiff, or sore because of the accumulation of rheumatic toxins in that area due to the sluggish circulation. Cold, damp, or overexertion are simply exciting causes and have the power to induce an attack only when the fundamental toxemia is present.

Rheumatism may attack the muscular tissue of any part of the body but its favorite sites are the muscles of the neck and the muscles of the lower back. It is more common among men than among women and is known in both an acute and a chronic form. The symptoms vary according to whether the disease is acute or chronic but as a general rule the acute attacks steadily grow worse until more or less permanent muscular disability results. In the acute attack, the pain in the muscles may be very intense and may prove so severe that the patient will make every effort to keep from moving the affected muscles. In the chronic form, the painful sensation may be noticeable only when the patient attempts to move the muscles and at other times may subside into a dull ache. Considerable stiffness is the rule and the patient will notice that he feels worse as soon as he becomes cold. The suffering with muscular rheumatism will try to keep as quiet as possible and will hug the fire, if left to his own devices.

In the treatment of muscular rheumatism, I find that the first taken at the start will obtain the best possible results, as during the fast, the blood chemistry will be adjusted closer to the normal. Also, during this time, the body will cleanse itself of the irritating substances which have accumulated and which produce soreness, stiffness and lameness when localized in muscular tissue. Usually the pain in the muscles will leave after two or three days on the fasting regimen if the patient is having an acute attack. In chronic cases a longer time may be required to secure results but even so the good effect of the fast will be apparent. During the fast it is important that the patient secure one enema a day.

Following the fast, the greatest benefit will be secured if the patient uses a diet consisting of leafy green vegetables for several days. After this time a well-balanced diet may be used and the patient is given a moderate amount of meat, cooked vegetables and salads. He is advised to use only the minimum amount of starches and sugars, or to avoid these altogether for a time.

The use of heat is of value in securing relief from the pain of muscular rheumatism. The patient may immerse the body twice a day in a tub of hot water to which has been added a handful of Epsom salts. Or, the hot water bottle may be used, or the electric pad, etc. However, it is well to remember that such relief is temporary and that for permanent relief, reliance must be placed on removing the systemic cause.

All questions regarding health and diet will be answered. Large, stamped, self-addressed envelope must be enclosed. Write on one side of paper only. Letters must not exceed 150 words. Address McCoy Health Service, The McCoy Building, 1151 West 6th Street, Los Angeles, Calif.

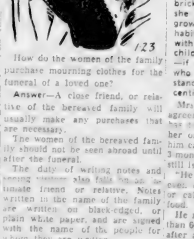
Debunker



1-23

Nobody ever saw a cork leg, yet many people think that artificial limbs are made of this material. The name and its origin in the Institut a Docter Cork is supposed to have designed the first artificial legs—but he did not use any cork. Artificial limbs are usually made of wood, metal and leather. Many famous men of history have had artificial limbs and scientists who first invented them, and some organs of the body are named for doctors who first found their use.

What To Do



1-23

How do the women of the family purchase mourning clothes for the funeral of a loved one?

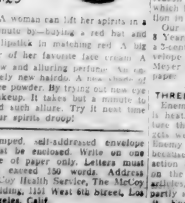
Answer—A close friend, or relative of the bereaved family will usually make any purchases that are necessary.

The women of the bereaved family should not be seen abroad until after the funeral.

The duties of writing notes and receiving visitors also falls on some female friend or relative. Notes written in the name of the family are written on black-edged or plain white paper, and are signed with the name of the people for whom they are written.

Women of the bereaved family do not see callers unless they are in control of themselves, and usually they do not see people until after the funeral.

Minute Make-Ups



1-23

A woman can lift her spirits in a minute by putting a red hat and a lipstick in matching red. A big jar of her favorite face cream. A new and alluring perfume. Or entirely new hairdo. A new shade of face powder. By trying out new eye makeup. It takes but a minute to add such allure. Try it next time your spirits droop!

Flattering Crochet Is Warmth Assurance

By ALICE BROOKS

Pattern No. 7479

7479

Don't worry about getting cold feet. Counter either of these slippers in knitting worsted, crocheting sturdy soles of rags. The uppers are good for lounging—the slippers the time for the bedroom. Pattern 7479 contains directions for slippers in small, medium and large sizes; stitches; materials needed.

To obtain this pattern send twenty cents in coins (stamps cannot be accepted) to Household Arts Dept., The Edmonton Bulletin, 60 Front Street West, Toronto, Ont.

Please allow a week or ten days for delivery.

Your Baby And Mine

By MYRTLE MEYER ELDRED

In every aspect of child rearing the practice wheich is good today may be unsuitable tomorrow because it is not in keeping with the development of the child.

We expect to feed a small baby because we know it cannot feed his own spoon, but the moment it is able we give him increasing opportunities to feed himself so he can be independent of us.

We may drink from a bottle or cup because we know from months old but when he is able to drink adequate amounts of fluid from a glass or cup we introduce that utensil as a regular one at mealtimes until soon can wipe all of his mouth in that way.

One could keep on enumerating the dozens and one advanced steps which must be inaugurated by the mother so baby's development will continue in an unward line. These advances enable him to acquire the more difficult skills which are related to his increasing age and capacities.

The mother frequently puts a brick on her child's head when she denied him the privilege of growing up and assuming the habits and conduct in keeping with his age. We must expect that children will cling to the familiar and allowed to do so. It is we who must constantly elevate their standards and give them the incentive to try to reach them.

Mrs. A. C. says her only disagreement with her daughter-in-law has to do with the way she feeds her only son. "She started to give him canned baby food when he was 3 months old and now at 6 years he still is being fed this strained food.

"He eats very little solid food and gets egg custards. She puts cod or calves' liver with his strained food.

He is a tall boy and weighs more than 60 pounds. But he has one cold after another. They are so serious and adenoids removed this winter. But he has had two colds since. The doctor cannot find a thing wrong with him, but he does not grow as how he is fed.

"They have a cook who was once head cook in a baby hospital and she would willingly fix anything for him, but my daughter-in-law won't listen to anyone. He is extra big."

You slew my one thought on this problem when you added that last sentence. I was sure that he might be mentally backward. Now I suspect that his mother must be. It is hard to find an excuse for one who refuses to listen to anyone and who pursues a policy so clearly out of line with the child's growth.

He should be sitting at the table and eating what all of the rest of the family eat. What are the rules for? What will he do when he runs away from home? There is some reason here, which one can see, which is giving his mother satisfaction in keeping her boy a baby.

Your leaflet "Feeding From 5 to 8 Years" may be had by sending a 5-cent stamped, self-addressed envelope with your request to Myrtle Meyer Eldred in care of this newspaper.

THREE ENEMIES OF RUBBER

Enemy No. 1 of household rubber is heat. The higher the temperature the more quickly the rubber gets weak, cracks, becomes sticky. Enemy No. 2 is light. Sunlight because it combines the harmful action of light and heat, is hard on the kind of rubber in many articles, especially if the rubber is partly stretched when the sun hits it. Enemy No. 3 is oil and grease.

DOROTHY DIX SAYS—

War Work Will Make Single Woman Happy

There Is No Reason to Despair of Having a Mission In Life When One's Country Is At War

There is no more pathetic figure than the middle-aged woman who has no private place in society, no occupation, and often no money. Sometimes she is a childless widow. Sometimes she is a mother whose children have all married and left her. Sometimes she is an old maid who has spent her life nursing old parents and whose hands are empty when they pass away. Sometimes she is the Aunt Fanny or Cousin Sally who has been given a grudging living in some relative's house.

But always there has been tragedy in her lot, for she has known how bitter is the bread of dependence and how steep are another woman's stairs. She has watered her pillow many a night with the tears of the lonely and unwanted. And she has been bored to extinction by having nothing to do that was interesting, nothing to stimulate her energies, or wake up her sluggish mind, nothing to arouse her ambitions or give any hope for the future.

Very often the situation is complicated by these poor women having been belles in days as the phrase goes, and having a false pride that makes them unwilling to do any work that isn't glamorous, like writing a best seller, or going in the movies, and these avenues of escapation being closed to them by lack of talent, they drift into the vast army of women who make their age an alibi for becoming parasites.

UNUSED OPPORTUNITIES

But the hour of the emancipation of these middle-aged women has struck. No longer do they have to wring their hands and ask help. They can do for themselves. The war has opened up the road for them to freedom, to financial independence, to usefulness, to a happier and fuller existence than they have ever known.

Heretofore, even in the business world, middle-aged girls have had the innings and Miss Canada has crowded Aunt Sue out of the good jobs but such is no longer the case. There are not enough cuties to go around, but, anyway, employers now are looking for fairs of settled help whose nifty slacks and hair bobs won't distract the attention of the male workers, and who won't up and marry the good-looking soldier just about the time they find out what it is all about.

Of course, in the past the trouble with the middle-aged woman has been that she has not been trained in any trade or profession and did not know how to do any kind of work well enough to make it marketable. She may have kept house for twenty years without having the slightest idea of how much it cost to make a three-layered cake, or how to budget her market money. She may have had a knack at sewing and made all her own and her children's clothes, without ever being sure of how they would turn out. She always knew herself to be an amateur and a bungler, and so it is no wonder she was afraid to tackle the big task of supporting herself.

But the necessities of war have solved that problem for the middle-aged woman and taken away from her the fear of the unfit. The government and the colleges have established training schools in which she can develop her talents and be taught new skills and discover abilities that she never even dreamed that she possessed, and thereby earn a salary that will not only buy her cakes and ale, but the knowledge that she need never more be dependent, which is happiness whose worth cannot be figured in dollars and cents.

USEFUL TO HUMANITY

So I urge of all the ambitious, middle-aged women who have not known what to do with themselves to go into some war plant and learn a trade. She will have the pride and joy of knowing that she is helping her country and helping themselves. It has even ministered to the only human pride in every body is doing it, and Mrs. Public Woman can have no shame in being a riveter when the worker next to her is Mrs. Millionaire.

And, believe me, when the war is over every mother's daughter of us is going to need to know some way of earning our bread and butter. Father isn't going to have as much money as he had and be able to support a bunch of girls who are getting married. Sons are going to have all they can do to feed their own hungry broods, without having a strong, able-bodied, middle-aged mother with a good appetite also sitting in at the dining table three times a day. And parasites' chairs are going to be tilted few doors on the latch for them.

So, if the middle-aged woman is wise, she will realize that this is the psychological moment for her to get busy and learn some thing of her life of which she will be proud instead of ashamed.

This is her chance to get loose and free by learning some way by which she can support herself, and that will be an untold blessing to her and her family for the in-law problem will be settled when mother has her own pay envelope.

So go to work, ladies, while it is still fashionable as well as profitable to do so.

W. I. In Northern Alberta

LESLIEVILLE

Mrs. Stephenson, Mrs. Beno, Mrs. Averill and Mrs. Jessop were present at the recent meeting here when members gathered at the home of Mrs. Smith. Work for the Merchant Marine, the opening of A.W.I. funds, suggestions for the visit of Her Majesty, Queen Elizabeth, and suggestions for caring for prisoners of articles were among the subjects dealt with. Thirty-one cards and letters have been sent to local men in service in Canada. An exchange of handkerchiefs will be an interesting feature of the February meeting. Mrs. Stephenson was appointed special press reporter.

WARSPITE

Hospitalization by municipalities was the subject of a talk by Mrs. J. Andrews when she addressed the W.I. recently. She also told of a discovery for a substitute for quinine. Women's quilts will be made at meetings during the rest of the winter. Mrs. Edeburn's reading of a poem by Adina Jacques completed the program.

PIBROCH

Letters of appreciation from local men who have received parcels and from a soldier's mother who received a gift were read at the meeting of the local W.I. Mrs. Will read extracts from recent Magazines will continue to come to the local W.I. and a subscription for a magazine will be sent to a young man who is a prisoner-of-war. A dance and a war funds is planned for February.

BIG MEADOW

An entertainment will be sponsored each month to raise funds for W.I. work. Mrs. Pollock gave a report on the recent concert and also read the auditor's report of the year. Mrs. F. Kruger became a member.

INNISFREE

Part of each meeting will be devoted to Red Cross knitting during the remainder of the winter. Sewing for refugees and knitting for the Navy League will be undertaken. Mrs. Fisher, Mrs. Taylor and Miss Torrence are new members.

GLENDON

The life of Mrs. Nellie McClung was reviewed in an interesting talk by Mrs. O. J. Munro when the meeting was held at her home. Letters of thanks were read for parcels received by men overseas. Mrs. A. Shandro will be in charge of the war work committee and Mrs. M. G. Nesimuk will look after salvage. A round table discussion of the liaison officer's report of the Wartime Prices and Trade Board was held. A contest conducted by Mrs. J. C. Kight completed the program.

ROUND HILL

Mrs. B. Lommes, the new secretary, reported that quilts had been made and a sum of money raised at a New Year's frolic.

PICARDVILLE

Members here are busy collecting woolen materials to be made into blankets for the Red Cross. They have also set aside a sum of money to be used for war work.

CLEARVIEW

Miss Emily Kelloway, social service worker who will be stationed in Red Deer for the next three months, was guest at a recent meeting here and told of the work of the Church on the Canadian front. She chose as her topic "A Soldier Looks at the Church." Over $100 was raised in aid of the Home Comforts' Fund, at a dance sponsored by the W.I. A donation was voted to the Russian Relief Fund and a ditty bag was filled for the Navy League.

CONDOR

Mrs. H. Munro discussed immigration questions when the W.I. met at the home of the secretary, Mrs. O. J. Myers recently, and Mrs. Mitchell, retiring president, was presented with a gift by members in recognition of her services to the institute. Mrs. Myers, Mrs. Fladgard and Mrs. Wagn, were appointed to form a quilt committee. A successful bingo party and dance are reported, proceeds to be used for comforts for young people in war services.

SEXSMITH

"Women and war work" was the title of a paper prepared and read by Mrs. Corcoran before a meeting at the home of the president, Mrs. Sharpe. She also gave highlights of an address by Miss Monica Ingersoll with Gary Bordon, on "Women Army Doctors." A card party is being arranged for the benefit of Russian Relief.

WABAMUN

Two members have volunteered to keep scrap-book booklets up-to-date for the W.I. Wool will be distributed for the Navy League and a sum of money was voted for Russian Relief.

VEGREVILLE

The annual meeting was postponed until January when the reports were given and the following officers elected: Mrs. C. G. Strong, president; Mrs. P. C. Latter and Mrs. F. McCarty, vice-presidents; Mrs. A. A. Harkness, secretary, and Mrs. James Fraser, treasurer.

FALUN

A card party is planned for Jan 30 and will be held in Lone Ridge hall. The lucky holder of the cushion will be drawn at that time. Quilt-making is occupying much attention of the members.

VIKING

The presentation of silver spoons to three members for perfect attendance, was a feature of the annual meeting held at the home of Mrs. William Comarow. Mrs. Ash was chosen to act as president for the first six months of 1943 with Mrs. Taylor and Mrs. H. Carr sought are vice-presidents. Mrs. Hilda Gilpin, secretary, and Mrs. W. Comarow, treasurer.

BOYLE

Preparations are being made for a quilt work and a spring tea. Each member will make a pair of quilts for the Navy League in February. Mrs. C. Melloll was received as a member.

BIRCH CREEK

A discussion of Wartime Prices and Trade Board literature was a prominent feature of the meeting here and suggestions were made regarding the handicrafts exhibit at constituency conferences. Members favored a shower of articles.

Points for Parents

By EDYTH THOMAS WALLACE



Bob: "Here's a nute Mother has put on the door. It says, 'Please remember to wipe your feet.'"

Mother: "I just knew if I wasn't home that you'd track mud all over my clean kitchen floor."

Planning before Mother leaves home may lessen the chance of her scolding after she returns.

Bulletin Patterns

A Versatile Style





4316

If you take pride in the way you dress, you will enjoy wearing Anne Adams Pattern 4316. You can make it up in so many variations—for play, for school, for "best." The bodice buttons in back. The waistline points high in front.

Pattern 4316 is available in children's sizes 2, 4, 6, 8. Size 6, views A or B, take 2¼ yards 35-inch fabric and ¼ yard contrast.

Send twenty cents (20c) in coins (stamps cannot be accepted) for this Anne Adams pattern. Write plainly size, name, address and style number.

Send your order to Pattern Department, The Edmonton Bulletin, 60 Front Street West, Toronto, Ont.

Please allow a week or ten days for delivery.

Use Peanuts—We Have Plenty of 'Em

By MRS. GAYNOR MADDOX

Peanuts have become one of the most important of our wartime foods. Responding to a request of the United States Department of Agriculture for a record-breaking production growers in 12 southern states piled up a crop totaling almost three billion pounds. The majority of the crop will be converted into badly needed oil, peanut flour and peanut butter.

Exceptionally rich in protein and vitamin B1, peanuts are a good source of phosphorous and have an appreciable amount of iron. Peanut flour is an easy way to increase the food value of baked products, cereals, and other dishes, and is now being made available in stores throughout the country.

Peanut oil is an excellent substitute for olive oil and its high smoking point—450 degrees—makes it ideal for deep-fat frying of chicken, fish, doughnuts, potato chips and other foods.

PEANUT BUTTER OMELET

Serves 3-4

One-half teaspoon salt, few grains pepper, 4 tablespoons milk, 4 whole eggs, 2 cup peanut butter, evaporated milk or cream.

Add salt, pepper and milk to the eggs and beat until light. Pour mixture into a hot greased frying pan and cook slowly until firm. Spread with a mixture of peanut butter softened with undiluted evaporated milk or cream, and fold. Serve on a hot platter.

PEANUT MOLASSES BARS

1½ dozen

One-third cup shortening, 1 cup powdered sugar, 1-3 cup molasses, grated rind 1 lemon, 1 egg, 2-3 cup sifted flour, ½ teaspoon salt, 1 cup chopped peanuts. Cream shortening; add sugar, molasses, grated rind, and egg; beat until light. Add sifted dry ingredients and nuts; mix well. Turn into greased and wax papered tined pan 8x8x2; bake in moderate oven (325 degrees F.) about 35 minutes. Turn out on rack removing paper, cut into bars.

Monday's Menu

Breakfast: Grapefruit, whole-wheat griddle cakes, syrup, coffee, milk.

Luncheon: Tomato juice, peanut butter sandwiches, stewed fruit, baked apples, tea, milk.

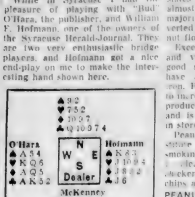
Dinner: Baked lamb stew with vegetables, baked hubbard squash, creamed beets, buttered spinach, fried margarine, green salad, stewed pears, peanut molasses bars, tea, milk.

McKenney On Bridge

By WILLIAM E. McKENNEY

America's Card Authority

While in Spokane I had the pleasure of playing with "Bud" O'Hara, the publisher, and William J. Hofmann, one of the owners of the Spokane Herald-Journal. They are two very enthusiastic bridge players, and Hofmann got a nice endplay on me to make the interesting hand shown here.



Duplicate—None vul.

South	West	North	East
1 ♠	Double	Pass	4 ♥
Pass	4 ♠	Pass	Pass
Opening lead—♦ K			23

With the South hand, I put up one of the weak opening spade bids that I often make. But Hofmann and O'Hara got riled up to game in a hurry.

Dummy won the first trick with the ace of spades. My heart ace was forced out and I led a second spade, which Hofmann took.

He took out trumps then led a low diamond and won with the queen. Dummy cashed the two top clubs, then led a third, which Hofmann ruffed with his last trump.

As you can see I had to let go a spade to hold on to diamonds. But then Hofmann led the spade, and after taking two tricks I had to lead away from my diamond king.

Monday's Menu

Breakfast: Grapefruit, whole-wheat griddle cakes, syrup, coffee, milk.

Luncheon: Tomato juice, peanut butter sandwiches, stewed fruit, baked apples, tea, milk.

Dinner: Baked lamb stew with vegetables, baked hubbard squash, creamed beets, buttered spinach, fried margarine, green salad, stewed pears, peanut molasses bars, tea, milk.

ELEANOR ROOSEVELT



Sends You A Message in

My Day

As Hostess of the White House, Eleanor Roosevelt is in immediate touch with the most important of her country's affairs and personalities.

She turns her opportunities to public advantage now by writing a brief article of informal news and comment entitled "My Day."

In The Bulletin of Course!

Edmonton Girl Pledges Vows In Vancouver

VANCOUVER, Jan. 23.—Of interest in Edmonton, is the announcement of the marriage which took place quietly Saturday last at the Chown Memorial church here when Irene Helen Thorpe, only daughter of Mrs. P. de Bourcier, of Edmonton, became the bride of William George Lee, son of Mr and Mrs. D. Lee of Ridgeville Sask. Officiating was the Rev. Mr Church.

For her wedding the bride chose a two-piece afternoon-length frock of gold crepe, with navy blue accessories and a shoulder corsage of pink carnations, lilies of the valley and maiden hair fern.

Attending the bride was Mrs. C. Ritchie, wearing a street-length frock of pastel green crepe, with black accessories and a corsage of mauve and gold baby 'mums. Best man was Charles Ritchie.

A reception to immediate relatives and close friends was held following the ceremony at the home of Mrs. R. Latta, of North Vancouver. The bride's table was centred with a two-tiered wedding cake, topped by a miniature bride and groom.

Toast to the bride was proposed by Mrs. Ritchie.

Mr. and Mrs. Lee have taken up residence at 850 Grand Boulevard, North Vancouver.

Two City Clubs Unite to Form Church Group

Mrs. H Gutteridge was elected president of a new women's group, the Women's Auxiliary of Christ church, when members of the Women's Guild and the Women's Auxiliary of the church met recently to unite and become one large organization.

Members decided to meet each Tuesday afternoon in the parish hall to carry on the work of the church. First meeting will be held Feb. 2 at 2.30 p.m.

Vice presidents elected at the recent meeting include: Mrs. J. F. Thompson, Mrs. J. Timleck, and Mrs. D. W. F. Richardson; recording secretary is Mrs. D. A. Kirkland; assistant recording secretary, Mrs. H. C. Bunte; treasurer, Mrs. L. D. Moore; educational secretary, Mrs. J. M. Forbes; Dorcas secretary, Mrs. G. M. Freeze; corresponding secretary, Mrs. C. S. Young; senior girls' superintendent, Mrs. C. S. Sutherland.

Girls' superintendent, Mrs. W. D. Neely; junior W.A. superintendent, Mrs. A. Bellamy; little helper's secretary, Mrs. E. Shelmerdine; living message secretary, Mrs. R. Blessor; U.T.O. secretary, Mrs. H. W. Bateman; social service secretary, Mrs. H.-P. Walker; committee convenors: hospital, Mrs. F. Bore; choir vestments, Mrs. W. H. Bryant; linen, Mrs. W. McNab; prayer partner, Mrs. S. Morrison.

Scotsmen Wary About Lassies Going English

By DOUGLAS AMARON

LONDON, Jan. 23.—(CP)—The men and women of Scotland have different views about the transfer of the thousands of Scotland's daughters to English war factories. The men oppose it; the women, some at least, look upon it as an adventure.

Scotland's "mobile" women workers have been the subject of considerable Parliamentary discussion, platform argument and newspaper comment. Scottish M.P.'s have made quite an issue of them, and David Kirkwood, Dumbarton Burghs' labor member, wrote a long article for the Sunday Express saying that "Scotland wants her war-working girls."

Crux of the fuss seems to be that there aren't enough factories in Scotland to absorb the labor. So mobile workers have been transferred to the English Midlands where there are plenty of factories, but not enough persons to man them.

Robert Boothby, Aberdeen's M.P. tabled a motion in the Commons bearing the names of nine Scottish members urging the government to establish more factories in Scotland and place contracts for war production in them. The motion added that "Scottish girls, who are mobile workers and who have been compulsorily transferred to England, should be given the opportunity to return to Scotland as and when work becomes available for them."

WANTED IT STOPPED

Scottish socialists, meeting in Glasgow, unanimously urged their Parliamentary spokesmen to demand that transference of Scots girls to England be stopped. Andrew Fleming told about a girl with two sisters in the Women's Auxiliary Air Force, a third in a local factory and a paralyzed mother.

Ordered to go to England, the girl got a six-month extension from the Hardship Committee, but the labor ministry refused to accept this decision, ruling that the sister in the factory could look after the mother. On the other hand, a resolution stressing the undesirability of transferring labor was remitted for further consideration when discussed at the annual conferences in Glasgow of unions affiliated to the Scottish Trades Union Congress.

Feminine opposition to the resolution sent it back, and one woman delegate told the conference the girls didn't mind leaving home. Most of them regarded it as an adventure, she said, condemning the politicians for using girls "for propaganda purposes."

Kirkwood in his newspaper article said: "Good wages, good

STARLETS BATTLE FOR ROLES IN '43 FILMS



With a decided shortage of manpower in Hollywood, new starlets are making a bid for better roles in new films. Among these is Janet Blair, above, who won fame as "My Sister Eileen." Star-spotting experts are clapping their hands for her and are urging her on to greater achievement.

The Personal Column

REGULAR station dance of No 3 "M" Depot was held Friday evening by kind permission of Group Captain W. G. Webber, commanding officer. Airmen and their guests danced to the music supplied by the "M" Depot orchestra, under the leadership of LAC Howard Isidore. Features of the evening during intermission included LAC Wally Peters with his banjo, and piano soloist, AC. Herbert Parry. Entertainment committee in charge of arrangements included PO. R. Y. Hogg, Sgt. Purdy, and Fred Youmans. Assisting them were the Canadiauettes Club. Senior hostesses included Mrs. L. F. Wize and Mrs. J. C. Nattress. Junior hostesses were members of the following organizations: St. Catherine's Club, Unemployment Insurance Girls' Club, Royal Alexandra Nurses, Monnox Girls', University Girls', Princess Alexandra of Kent Chapter, I.O.D.E., Tamerand Club, Ashdown's Office Girls, Wheat Acreage Girls' Club, the T. Eaton (Western) Co., Ltd. Girls' Club.

• • •

PROVEN in the past to be an outstanding social event of the year, the annual banquet of the Nurses' Alumnae association of the Edmonton General hospital will be held at 7 p.m. Wednesday in the hospital. Miss E. A. Bletsch, president, will preside. During the past year it was announced that the association purchased a bond, war certificates and contributed to ditty bags for the Navy League of Canada and to the Civilian Nurses' Aid Reid Fund. Members also held a shower for the Red Cross Super Duity shop. A refresher course for graduate nurses was also sponsored by the Alumnae.

• • •

A forthcoming wedding of interest is that of Miss Dorothy Olive Livingstone, daughter of Mr. and Mrs. Stanley Livingstone of this city, and Eugene Francis O'Neil, Jr., son of Mr. and Mrs. Eugene F. O'Neill of St. Paul, Minnesota. The wedding will take place Feb. 22.

• • •

In honor of Miss Marjorie Strong, whose marriage to Dr. Alistair Elliot will take place at the end of this month, Miss Lenore Chitby was a dinner hostess recently at the King Edward hotel.

• • •

Music pupils of Mrs. A. Wotherspoon took part in a recital followed by a social evening, held at her home in Norwood on Wednesday evening. Games and a buffet luncheon concluded the evening. Those contributing musical selections were the Misses Zella Palmer, Isabelle Cameron, Shirley Naylor, Lois Wotherspoon and Lillian James.

• • •

PO. Richmond Hanna, R.C.A.F., arrived in the city on Thursday from the Pacific coast to spend leave with his wife and infant son, who are the guests of Mrs. Hanna's parents, Mr. and Mrs. A. H. McQuarrie, 11148 85 avenue.

—V—

Club Activities

Queen of Alberta Lodge No. 808, L.O.B.A., met in Eastwood community hall recently and made plans for a series of whist drives to be held commencing Wednesday at 2:30 p.m. Mrs. Ralph Watson is convener. Mrs. Josephine Stewart was initiated into the Orange Degree of the Order.

• • •

Mrs. N. Nichols succeeds Mrs. E. Wicks as president for the new term, of the Queen of Alberta Division No. 542, of the Grand International Auxiliary to the Brotherhood of Locomotive Engineers. Others appointed to hold office at the recent meeting were: vice-president, Mrs. M. Magee; secretary, Mrs. C. J. Shaw; treasurer, Mrs. M. Johnson; insurance secretary, Mrs. L. Field; chaplain, Mrs. J. Baker; guide, Mrs. C. Hopsentinel, Mrs. S. Taylor; musician, Mrs. M. Powers; marshals, Mrs. J. Gibbs and Mrs. E. Fenby; pillars, Mrs. J. McPhail, Mrs. W. Binkston, Mrs. H. Case and Mrs. S. Brown, and flag bearer, Mrs. W. Wilke.

—V—

Culture Club To Hold Meet Wednesday

The Society for the Development of Canadian Culture will hold its January meeting in the Friendship Hall of Bissell Memorial Institute on Wednesday at 8 p.m., when S. O. Hillerud of the Department of Extension, University of Alberta, will speak on "Immigration and the Agricultural Development of Western Canada."

Mr. Hillerud's address will be based on authentic findings of agricultural experts.

Problems of immigration and naturalization will be discussed and members will contribute to the program by telling briefly why they left the land of their birth and how and why they came to Canada.

Scott Brewster will conduct an "Information, Please" quiz, and members taking part will be M. Polet, L. C. Berguson and Alderman Guy Patterson, K.C.

'43 Jewelry Goes "Nuts" But Aids War

Have you peeked inside milady's jewel box for the new year. Chances are, you were greatly surprised at what you found there. An assortment of feathers, wood, plastic, leather, nuts and shells would meet your eyes. All forms of bracelets, necklaces, lapel pins and earrings remind you somewhat vaguely of medals charms worn by Mongol princesses.

Yes, civilized misses of 1943 seem to be copying some of the jungle array of her less cultured sisters and with nary a blush. Instead, she is wearing her adornments with a mixed feeling of patriotism and pride; patriotism because she has foregone the costume jewelry of expensive metal alloys to aid the war effort and pride, because she has more than likely created her decorative masterpiece with her own two hands!

For in this way milady is aiding the war effort, and incidentally having more fun out of expressing her own personality and originality by this process than she has ever known before. The best dressed woman of today is not the lady with the expensive costume and jewelry, but the woman who creates the original array of articles rummaged from the attic trunk, cellar treasure box, kitchen cupboard, garden, and innumerable articles ranging from extremes of the vegetable and animal kingdom to synthetic metal.

During 1943 a man will no longer walk down the street casting his masculine admiration on women's hats to register bewilderment, approval, fear or dismay, but he will gaze fascinated upon the dazzling array of costume finery displayed by the perky little 20th century miss.

What caused this trend of fashion? It received its biggest boost at the beginning of the war, when it was decreed that manufacturers of costume jewelry substitute other materials than metals for their manufacture, and hence wood and plastic and cheaper alloys came into being, which was soon followed by milady's ingenious fashioning of her own substitutes.

So next time you pass comment on my lady's neckpiece, remember that she is wearing such with a feeling of patriotism and pride, and win her graces by observing how full you are of her thinking of that ingenious combination of candy, macaroni—or nuts—or shells—or what have you?—B.H.

—V—

C.W.A.C. Girls Are Introduced To London Fog

LONDON, Jan. 23.—(CP)—No body can tell members of the Canadian Women's Army Corps serving in Britain anything about a London fog. They have been through about as foggy a night as London ever had or will have.

Not long after their arrival here a fog settled over London and though the girls' residence was only 15 minutes' walk from the building where they work it was decided to send them home in two trucks because of their lack of familiarity with London. Both trucks left the office district at 6 p.m. The first arrived at the residence at 7:45 p.m., and the second at 8:20 p.m.

FINDING THEIR WAY

"You just couldn't see a thing and our driver would go ahead just a few steps at a time and then get out and try and determine where we were," said Pte. Cecilia Eardley Wilmot of Quebec.

The girls found it more thrilling than frightening to experience such a fog. "We just sat in the truck and sang 'Lost in a Fog,' 'Show Me the Way to Go Home,' and so on until we finally made it," said Pte. Stella Cromar-Bruce of Vancouver.

Splendid Cough Syrup Easily Mixed at Home

It's So Easy! Makes a Big Saving. No Cooking.

To get quick relief from a distressing cough, mix this recipe in your own kitchen. Once tried, you'll say it's your favorite cough medicine, and it's so simple and easy.

First, make a syrup by stirring 2 cups granulated sugar and one cup of water a few moments, until dissolved. Anyone can do it. No cooking needed. Or you can use corn syrup or liquid honey, instead of sugar syrup.

Then get 2½ ounces of Pinex from any druggist. This is a special compound of proven ingredients in concentrated form, well known for its prompt action on throat membranes.

Put the Pinex into a 16 ounce bottle, and add your syrup. This will make 16 ounces of very efficient medicine, and you get four times as much for your money. It tastes fine and never spoils.

And for quick, satisfying relief, it is splendid. You can feel it penetrating the air passages and taking hold of the cough. It loosens the phlegm, soothes the irritated membranes and eases the soreness. Thus it makes breathing easy, and lets you get restful sleep. You'll like it, and if not pleased, your money will be refunded.

PRINCE BERNHARD AND NEW PRINCESS



A special book was prepared in Ottawa to receive the name of Princess Margriet Francisca, third child to be born to Princess Juliana and Prince Bernhard of The Netherlands. The Princess is the first royal child to be born in Canada. The baby Princess, who has two sisters was held on her father's arm while the above photograph was made in the Ottawa Civic hospital where she was born. Part of the hospital was declared extra territorial soil by the Canadian government, so she could be ranistered as a Dutch citizen.

Miss de Miribel, French Lass Stirs Interest for Homeland

By MARGARET ECKER

OTTAWA, Jan. 23.—(CP)—Elizabeth de Miribel, whose mission in life is promoting the interests of the Fighting French in Canada, could probably sell ice to Eskimos.

She's good looking, has a cute accent, and throws every ounce of her Latin fire into France's fight for freedom.

Miss de Miribel is an expert horsewoman. She'd make a fine Joan of Arc. Actually the De Gaulle banner under which she wages her battles is the two-headed cross of the Maid of Orleans.

But Miss de Miribel isn't interested in any such nonsense as fussy white chargers. Despite her good looks and her youth—she's only 25—she is a strictly down-to-business person. It's hard to steer her conversation away from the suffering in her motherland and the brave new world she wants to help to build after the war.

Brown-eyed Miss de Miribel knows a bit about suffering herself. She wasn't in France after the German occupation but she came to Canada to carry on her crusade friendless and penniless, with only a vague knowledge of English. But she possesses an assuggestion that this was a tough assignment.

"Oh, yes, I know what it is to be lonely and perhaps a little hungry . . . but let's not talk about it. Anything I have endured is so little when compared with the suffering of my friends in France."

FIGHTING FAMILY

Miss de Miribel is a soldier's daughter, granddaughter and she lives up to it. Her great-grandfather was Marshal de MacMahon, president of the French republic between 1873 and 1879. Her grandfather was Gen Charles de Miribel, and her father was a colonel who fought for France in this war. The father's brother and four sisters are still in France, and "all I hope is that they are together," Miss de Miribel said. It's not easy to be here, away from them."

"Sometimes I think I should try to get back. But then I think of the rehabilitation. Those grim post-war days. For those I will need my health and strength. I would have neither if I were in Paris. It's better that I stay."

All the things that happened in France under Vichy they made me very ashamed," she said with an eloquent gesture. "Now I am happy, and proud at what my people have done—at the gallant way they have resisted inside France, at the way they are organizing now without thought of party or class. It gives me great hope for the new France."

You'd never know to look at vivacious Miss de Miribel that her great-grandfather bowed down with university degrees. She's no blue stocking but holds a bachelor of science and language degree from the Sorbonne, a bachelor of philosophy degree from the Sorbonne, and she studied psychology at the University of Geneva and the Institute Rousseau. Des Sciences de l'Education in Switzerland. She also holds a teaching certificate from the University of Geneva and worked as a translator and editor for the French bureau of foreign affairs. She was later secretary of the French Mission of economic warfare in London.

Patricia Blackie, City Sailor Are Married at First Church

Bright yellow daffodils were arranged on a miniature pyramid throughout the social rooms of First Presbyterian church on Tuesday evening for the marriage of Patricia Mae, only daughter of Mr. and Mrs. A. Blackie, and Wesley Bruce Bagnall, Leading R.C.N.V.R. only son of Mr. and Mrs. Bagnall of Edmonton, at present stationed in the Pacific coast. Rev. J. MacKenzie Moore officiated.

Given in marriage by her father, the bride looked charming in a floor length gown of white satin, fashioned in classical style with a sweetheart neckline and long sleeves. Her finger tip veil was held in place by a coronet of white flowers, and she carried a bouquet of white carnations and valley lilies.

Attending the bride was Miss Betty Blackie who wore a two-piece ensemble of blue wool with accessories of navy. White carnations en corsage were pinned on her shoulder. Miss Jennings was smart in a black crepe suit, dressmaker style, trimmed with turquoise braid. Black accessories and a corsage of pale pink carnations put the finishing touches to her outfit.

The reception table set with a white cloth was centred by a bridal cake, bouquets of daffodils made the arrangement complete.

Out-of-town guests included PO and Mrs. J. S. Blackie of Calgary, brother and sister-in-law of the bride; and Miss Fiona McIntyre of Vegreville.

Mrs. Bagnall, travelling in navy blue and subsequently accentuated by Gen. de Gaulle.

Her love is children and her chief study is child and social psychology. Before the war I wanted to work with weak children to help them adjust themselves to their environment," she said.

"Now I know all France's children will need special care after the war. That is my job. I have many dear friends in France; many more have died for France. But I am glad I was not engaged or married to anyone. Now I can give my whole life to my work."

Six-foot specimens of Australian earthworms are common. One grew to a length of 8 feet 6 inches.

Exclusive PORTRAITURE BLYTH STUDIOS PHONE 25767

DRY CLEANING SPECIAL
1 Light Coat, 1 3-Piece Suit 3 for $1
Cash and Carry.
Each Piece 39c
Pickup and Deliver, 43c
Work guaranteed
PAT'S CLEANERS AND DYERS
Phone 24626, 96 St. and Jasper
Country Orders Extra Charge

Best Dry Cleaning
Plain Dresses 50c
Spring Coats
SUITS
PHONE 1196
CLEAN-RITE
CLEANERS 9546 111 Avenue

GLYCERINE
Save THAT Fat!
HERE'S WHAT TO DO
1 You can take your fat drippings, scrap fat and bones to your meat dealer. He will pay you the established price for the dripping and the scrap. In this way, you can turn this money over to your local Voluntary Salvage Committee, interested Local War Charity, or—
2 You can donate your fat drippings, scrap fat and bones to your local Voluntary Salvage Committee and they will turn them in your community, or
3 You can continue to place out fats and bones for collection by your Street Cleaning Department where such a system is in effect.
DEPARTMENT OF NATIONAL WAR SERVICES
THEY ARE URGENTLY NEEDED FOR EXPLOSIVES

ISSUED BY WORLD FAMOUS UNDERWRITERS
LLOYDS OF LONDON
Made Available to Bulletin Readers and Their Families
Travel and Pedestrian $5,000.00 Accident Policy
$1 A Year For Ages 16 to 60 Is All You Pay!

Edmonton Bulletin $5,000 Travel and Pedestrian Accident Certificate
APPLICATION BLANK
ANNUAL REGISTRATION FEE $1.00 for ages 16 to 60 years, $1.25 for ages 61 to 70 and 66 to 75.

EDMONTON BULLETIN, Division for Whalen Insurance Brokers, Circulation Department, Edmonton, Alberta.
I Attach $ Covering This Application
Date

I apply for the $5,000 Travel & Pedestrian Accident Certificate issued by special arrangement with Underwriters at Lloyds, London, through Whalen Insurance Brokers (Alta.) Ltd., exclusively to regular readers of The Edmonton Bulletin, and herewith pay the Registration Fee of $1.00 or $1.25.

DO NOT PAY PREMIUM TO CARRIER SEND MONEY ORDER OR PAY DIRECT TO BULLETIN OFFICE.

In consideration of said certificate, I hereby agree and certify as follows:

Subscribers Check Here ☐ I am at present a regular subscriber to The Edmonton Bulletin and will continue as such for a period of not less than one year at the regular subscription rate of 25c a week by carrier or $7.00 a year by mail in rural Alberta.

Regular Readers Check Here ☐ I am a regular reader of The Edmonton Bulletin and a member of the family where delivery of The Bulletin will be continued for one year from the above date in the name of: (Subscriber's Name)

New Subscribers Check Here ☐ This will constitute your order to commence delivery of The Edmonton Bulletin immediately to the address given below for a period of one year.

I understand several days are required to issue and mail my certificate. I agree that my insurance protection starts noon of the day the certificate is dated, also that should I stop the paper, my certificate is subject to cancellation.

Clip This Certificate and Send It In Today

PRINT FULL NAME OF APPLICANT AGE (next birthday)
STREET ADDRESS APT. NO
CITY AND PROVINCE R.R.
BENEFICIARY RELATIONSHIP
Clerk Sign Here Applicant Sign Here

A MARRIED WOMAN should give her own name, not her husband's. For instance, Mrs. Mary Smith NOT Mrs. John Smith.

This offer is to old and new subscribers alike. Your subscription to this paper entitles every relative of the subscriber's family living at an address where the paper is delivered, to get a certificate by paying the Registration Fee of $1.00 each.

The registration fee for persons between the ages of 61 to 65 and 66 to 75 is $1.25. The insurance will not cover (1) persons blind, (2) persons who have had an eye or limb, (3) criminals, fugitives, or railroad employees while on duty.

Calendar

Meetings at W.M.S. meeting in the church parlor on Tuesday at 2 p.m.

• • •

Jasper Place Community League, general meeting in the old City Limits Store on Monday at 8 p.m.

—V—

ELECTRIC IRON

Her electric iron is one of Mrs. Homemaker's most valued servants because it has new irons and repair parts can be secured. She takes good care of it, keeps the sole of the iron clean; wipes it off with a damp cloth (cleanser or mild scouring powder if necessary, when the iron is cool. She never uses pins, buttons or other sharp articles that may scratch its smooth surface. She never, never drops the iron or puts it away before it is perfectly cold.

Edmonton Bulletin
Alberta's Oldest Newspaper

CHARLES F. CAMPBELL
Owner and Publisher

JOHN HOWEY
Editor

HAROLD L. WEIR
Associate Editor

H. R. HAMMOND
Managing Editor

ROBERT J. ROBB
Business Manager

THOMAS R. OWAN
Advertising Manager

Subscription price: Daily by carrier 25 cents per week. Daily by mail in Canada, except Edmonton, $6 a month, $16.00 3 months, $2.25 Saturday only $4.00 Canada $2.00 six months, $3.50 a year. Rates in U.S.A. in North West Territories including Goldfields Saskatchewan, Price per year. Daily by mail to United States one year $12.00

Audit Bureau of Circulations

Member Canadian Press

CLASSIFIED WANT AD DIRECTORY

1 to 14 ANNOUNCEMENTS
Births Engagements Marriages
Deaths Funerals. Cards of Thanks
In Memoriam. Florists. Coming Events. Lost and Found. Personal.
15 to 20 Employment
21 to 28 Business and Professional Services
29 Household Services
29 Repairs
29 Home Building, etc.
29 Gardening
30 to 34 Miscellaneous for Sale, Wanted and Swaps
35 to 44 Rentals
45 to 74 Real Estate
75 to 82 Financial
83 to 92 Auto Accessories and Service
93 Trucks and Tractors
94 New Car Dealers
95 Autos Wanted
96 Autos for Sale
97 Service Car

Births 1

McGAIN — To Mr. and Mrs. A. McGain, 7 Ste Rose, Alexandria Hotel, a daughter, at Grace Hospital, January 23rd.

Engagements 2

Mr. and Mrs. Stanley Simpkinson announce the engagement of their daughter, Doris, to Sergeant Harold O'Neill, son of Mr. and Mrs. Harold O'Neill of St. Paul. Montreal. The wedding will take place February 22nd.

Marriages 3

JANSEN — CHOUINARD

Mr. and Mrs. A. Blackie announce the marriage of their daughter Nancy Pat to Mac. to Walter Rose Jansen, son of Mr. and Mrs. Jens Jansen, all of Edmonton. The ceremony took place December 31st, in Knox United Church. The Rev. J. MacBeath Miller officiating.

LEE — THORPE

Mrs. P. de Rousiers of Edmonton announces the marriage of her daughter Irene Hester Thorpe to Flying Officer Kenneth Lee, son of Mrs. D. Lee of Ridgeville, Sask. The ceremony took place on September 5th, at the Wesley Methodist Church, Vancouver. The Rev. Gordon officiating.

Deaths 4

MRS. JULIANA MIESKE

On Wednesday, Jan. 20, Mrs. Juliana Mieske, beloved wife of Mr. Mieske of 8536 119 Street, passed away at her home after a short illness. She was born in Germany 68 years ago and came to Canada 40 years ago. She resided in the Beaumont district for 30 years. She leaves to mourn her loss her husband, one daughter Mrs. Rose Schmidt of Beaumont, one son Rudolph of Beaumont, 10 grandchildren and one great grandchild. Funeral service will be held from the R.C.N.V.R. mansion, 104 Street, Rev. Father Hammerschmidt of Bruno will officiate. Interment in Edmonton Cemetery. Funeral arrangements are in charge of Mr. A. Jones Undertaking Parlors.

MRS. MARY PENCHUK

On Wednesday, Jan. 20, Mrs. Mary Penchuk, beloved wife of Mr. Penchuk of 10128 — 96 Street, passed away at the age of 44 years. She was born in Galicia, Austria, and came to Canada 30 years ago. She resided in Edmonton for 25 years. She leaves to mourn her loss her husband, one son Nicholas, one daughter Mrs. Mary Kuzyk of Edmonton, two brothers and one sister in the U.S.A. and one brother in Galicia. Funeral service will be held from the Ukrainian Greek Orthodox Church, 96 Street, Rev. Father Kuzyk officiating. Interment in Edmonton Cemetery. Funeral arrangements are in charge of Mr. A. Jones Undertaking Parlors.

MR. JOHN BAUMANN

On Wednesday, Jan. 20, Mr. John Baumann of 10033 96 St., passed away at the age of 68 years. He was born in Germany and came to Canada 40 years ago. He resided in Edmonton for 25 years. He leaves to mourn his loss his wife, one son Edward, one daughter Mrs. Anna Schwarz of Edmonton, two brothers in the U.S.A. and one brother in Germany. Funeral service took place in the Beaumont Lutheran Church, Rev. Andrew Schlaugat officiating. Interment in Beaumont Cemetery. Funeral arrangements are in charge of Mr. A. Jones Undertaking Parlors.

MR. ARTHUR SPARLING

On Friday, Jan. 22, Mr. Arthur Sparling of 1020 A Ave., passed away at the age of 75 years. Funeral arrangements will be announced after consultation with relatives. Mr. A. Jones Undertaking Parlors.

Funerals 5

WINIFRED SCOTT DOWLEY

Funeral service for Winifred Scott Dowley of 10441 — 79A St., who passed away on Jan. 19th, at the age of 54 years, was held on Jan. 21st, at 2 p.m. from the Chapel of Messrs. Ross and McKinley Funeral Home, 10136 — 101 St. Rev. W. T. Hunter officiated and interment took place in the Beaumont Cemetery. The pallbearers were Messrs. H. Pine, A. Hampson, J. McKenzie, W. Patterson, A. White and W. Forbes. Many beautiful floral tributes were received from Rotary Club of Oliver, Mrs. Clarence and Eddie, Mrs. Mac Winchester and family of Nova Scotia, Mr. and Mrs. J. Lumming and family, Mr. and Mrs. Jennie Anderson and family, Mr. and Mrs. R. Reed and family, Mrs. A. Steele and Vivian, Mr. and Mrs. Don Parsons and Leona, Mr. and Mrs. J. H. Price, Ken and Jean, J. B. Cowper and family, Mr. and Mrs. Weiss and family. She is survived by one adopted daughter, C. W. Cruse of Edmonton, also five brothers and two sisters who are Bob and Ruth of Toronto, the son and daughter of the late Capt. and Mrs. George O'Brien, also Arthur, Warren, Mrs. Ethel Hall, all of whom are the sons and daughter of Mrs. Mary O'Brien and the late Calvin O'Brien, all of Eastern Canada.

WILLIAM ROBERTSON

On Tuesday, Jan. 19, William Robertson, of 10040 82 Ave., passed away in a local hospital at the age of 62 years. He is survived by his wife, one son, Lt. A. Allan Robertson, with the Signal Corps overseas, one daughter, Margaret at home, one brother, James of Toronto, Ont., and three sisters, Miss Elizabeth Moss Jane in Chicago, U.S.A. Mrs. Jane Hamilton, Toronto, Ont., and Mrs. Agnes Hamilton, Comox, B.C. Funeral service from Knox United church. The Rev. R. M. Thompson officiating. Interment was in Beaumont Cemetery. Pallbearers were Messrs. J. Hamilton, C. Cameron, Stanley, Jack Richards, W. W. Preney, J. Cameron and Fred Richards. W. W. Preney.

Cards of Thanks 6

As a service to readers the Edmonton Bulletin has prepared a book of 60 cards suitable for Cards of Thanks in a fine upon request. Call, write or phone.

Mrs. F. Brown wishes to thank her many friends, nurses and doctors for their kindness and attention during illness and operation. Special thanks for the numerous words during the sad bereavement.

Mr. A. V. Canadeo and family wish to thank friends for the many floral tributes and cards received in sympathy during their recent bereavement. Special thanks to the nurses and doctors during the illness and operation.

In Memoriam 7

To assist readers in preparing "In Memoriam" notices the Edmonton Bulletin has prepared a book of 60 cards suitable for such notices. Call, write or phone for a copy.

In loving memory of our dear son, Pte. Jack Jackson, killed in action January 23, 1942.
Sadly missed by Mother and Dad.

Florists 8

PIKE & CO.

FLORAL designs your every need. Phone 26748 Ave. 10467 Jasper Ave. Ph. 27766 Eve. 22457

Monuments 10

MONUMENTS
HEADSTONES — MARKERS
Prices direct to you at cost of Marble Work
North West Granite and Marble Co.
8337 104 St. Ph. 31815

BLACK DIAMOND
Granite Memorials
Beautiful assortment of Granite and Bronze Memorials at Reasonable Prices
Memorial Products
9564 Jasper Edmonton
Ph. 24606

Amusements. Coming Events 11

SATURDAY

IMPERIAL VETS
B.I.C.A. (Inc.)
BINGO
EVERY SAT. AND WED.
Imperial Hall
10127 — 102 Ave.
8:00 P.M. 25c

BINGO
TONIGHT—8:15
Alberta Ave. Community League
ADMISSION 25c

ORKNEY, SHETLAND AND CAITHNESS SOCIETY
BURNS CONCERT AND DANCE
At Saint Faiths Hall, 100 St.
Saturday, January 23, 1943
8:00 p.m. 50c

ADA 24... January 27, aged 41 years, Ada Mae Eaton of 9612 108A St., passed away...

...Edmonton, and have a host of friends who will be sorry to hear of her passing. She was a member of the Women's Auxiliary of the Canadian Legion, Edmonton Unit No. 1. Besides her husband she leaves to mourn her loss one son, Jack, at home, one brother, Mr. Arthur Sparling, Edmonton, and three sisters, Mrs. Ethel Hall, Mrs. Agnes Hamilton, Comox, B.C., and Mrs. Jane Hamilton, Toronto, Ont. Funeral service will be held from the Chapel of Messrs. Ross and McKinley Funeral Home, 10136 — 101 St., on Monday, Jan. 25, at 2:30 p.m. Rev. R. M. Thompson will officiate. Interment will be in the Edmonton Cemetery. Pallbearers will be Messrs. J. Hamilton, C. Cameron, Stanley, Jack Richards, W. W. Preney and J. Cameron.

...Jan. 22, at 11 o'clock from the Grace MacLeod Hospital. Funeral chapel, corner 112 Street and Jasper Ave. Rev. Ross Stewart officiating. Interment took place in the Beaumont cemetery. Andrew McGaughan, funeral director.

Lost and Found 12

Personal 13

QUALITY FOOD
BETTER IN TOWN
10134 — 101 St. Ph. 22222

Jack Toulson
School of Music
Over Hendrickson's on Jasper Ave.
Popular piano lessons
Phone 26131 at CJCA
Ph. 25196

FIND new enjoyment in the dance of two days or to learn SQUARE AND OLD TIME BALLROOM DANCING
Phone 30 for particulars of Saturday afternoon and evening classes. Lessons by appointment. Edmonton Metropolitan Studio.

Funerals (Continued) 5

cemetery. The pallbearers were J. H. Price, A. Hampson, J. McKenzie, W. Patterson, A. White and W. Forbes. Many beautiful floral tributes were received from Rotary Club of Oliver, Mrs. Clarence and Eddie, Mrs. Mac Winchester and family of Nova Scotia, Mr. and Mrs. J. Lumming and family, Mr. and Mrs. Jennie Anderson and family, Mr. and Mrs. R. Reed and family, Mrs. A. Steele and Vivian, Mr. and Mrs. Don Parsons and Leona, Mr. and Mrs. J. H. Price, Ken and Jean, J. B. Cowper and family, Mr. and Mrs. Weiss and family. She is survived by one adopted daughter, C. W. Cruse of Edmonton, also five brothers and two sisters who are Bob and Ruth of Toronto, the son and daughter of the late Capt. and Mrs. George O'Brien, also Arthur, Warren, Mrs. Ethel Hall, all of whom are the sons and daughter of Mrs. Mary O'Brien and the late Calvin O'Brien, all of Eastern Canada.

WILLIAM ROBERTSON

On Tuesday, Jan. 19, William Robertson, of 10040 82 Ave., passed away in a local hospital at the age of 62 years. He is survived by his wife, one son, Lt. A. Allan Robertson, with the Signal Corps overseas, one daughter, Margaret at home, one brother, James of Toronto, Ont., and three sisters, Miss Elizabeth Moss Jane in Chicago, U.S.A. Mrs. Jane Hamilton, Toronto, Ont., and Mrs. Agnes Hamilton, Comox, B.C. Funeral service from Knox United church. The Rev. R. M. Thompson officiating. Interment was in Beaumont Cemetery. Pallbearers were Messrs. J. Hamilton, C. Cameron, Stanley, Jack Richards, W. W. Preney and J. Cameron.

Personal (Continued) 13

YOUNG farmer wishes to meet young girl 20-30, object matrimony. Apply Box 84, Enderby, B.C.

DEAYTON'S
PHOTO STUDIO
Specialize in Wedding and Family Pictures
9087 Jasper Ave. Edmonton

FOR WOMEN — Birth control—Family planning. Mrs. J. C. McKie 11121 83 Ave. Edmonton Ph. 33659

There Is No Substitute for Good Custom Tailoring
OF IMPORTED ENGLISH AND SCOTCH WOOLENS
WE INVITE YOU TO VISIT US TODAY
J. L. Tipp & Sons Ltd.
Merchant Tailors. Ph 24726
241 Tegler Bldg.

LONELY—Canadian friendships. Hundreds of members all ages, cities and country. Descriptions, photos. Introductions and B.C. Mail's widows, housekeepers, ages any country. Write Mail's 1000 magazine Pasteurized Inc. Ladies Exchange, Social Club, Sub. 33, Edmonton, Alta.

FUMIGATION—Bedbugs, roaches, furniture chambers. Birch Chemical Co. 10340 101 St. Ph. 32211

COURTNEY Dental Laboratory, 2 Bradbury Block, Corner Jasper Ave. Metropolitan Store

Better Printing and Social Printing Requirements Supplied
With
Exacting Taste and Refinement.
BULLETIN PRINTERS LTD.
Phone 24424

BED BUGS
AND all insects exterminated. Riess Products Co., Ph. 1992 102 Ave. Satisfaction guaranteed. Established 1907. Formerly Walsh Co.

MADAME Gertrude, tea-cup reader. BIRNS Hotel 99 St.

BURTON Dental Laboratories 10129 — 101 St. Upstairs Ph. 22005

EMPLOYMENT

Help Wanted Female 15

HELP DOMESTIC SERVANT TEACHER, EXPERIENCED NURSES, CASUAL or PART-TIME HELP and AFTER-SCHOOL HELP to see a Mrs. Smith, Employment Manager, Manning Hotel, Jasper Ave. Ph. 24424

OTHER HELP OR EMPLOYMENT Wanted ads must be accepted by 10 a.m. to appear same day. Classified Service Agencies, Employment Agencies, Schools, etc., may not insert ads under this heading. Ads must be approved before publication. Help Wanted ads must state the wages or salary offered. Ads may appear in the afternoon Bulletin or the following morning Journal.

CAFE MAID girl for housework. Do not care to cook. Ph. 22119

HOUSEKEEPER wanted for aged dairy farmer. Good cook, clean, middle aged, age over 30, unmarried or widow. Must be fond of children. Preferred, good acceptable. Apply Box 1, Bulletin, giving particulars to Fairview Farm Equipment, R.R. 3, Edmonton.

LOOK to $18 a week for an hour's work a day delivering the new edition Bulletin to customers and child or woman who wants to earn extra money should apply at the Bulletin office, 9:45 a.m. Apply to Mr. Graham Bulletin Want Ads. The Bulletin Want Ads do the work for you. Low Cost Action Results.

Help Wanted Female 15A

Girls and Married Women
Learn
HAIRDRESSING
Now
Given before the there been such a demand for trained hairdressers. We can qualify you for a profitable employment in a few weeks' time. Write or call for information.
NU-MARSHALL BEAUTY SCHOOL
Phone 24424 Ph. 22008

Help Wanted Male 16

WANTED
Three first-class electric welders. Apply Employment and Selective Service Office, Peter No. A199

Experienced Boy to assist in store, main or repairs. Must be 16 or over. Apply Employment and Selective Service Office Peter No. A199

EXPERIENCED
Poultry
Hatchery Manager
Employment and Selective Service Office
Order No. A199

Help Wanted Male 16B

SUBSCRIPTION agents, town commission. Apply Circulation Department, Farm and Ranch Review, Calgary.

OUR capable Advisors, especially trained for the task, will help you choose your advertisement. Let them help you write it and they will keep you ward it... least it will be worth while. Bulletin Want Ads get RESULTS and save you time and money.

Help Wanted Male (Continued) 16B

Prepare Now For the Present Demands As Well As After-the-War Positions!

Make sure of security by taking advantage of our special courses in welding

30-Day Practical Courses In Welding
Blue Prints, Mechanical Drawing, and Lay-Out.

Join Now
Our Classes Now!
And at 3-week periods during fall and winter.

WRITE OR CALL:
CHICAGO VOCATIONAL SCHOOLS (Canadian), 12530 105 AVE. EDMONTON
PHONE 81181
Down Town Office:
No. 8 10337 Jasper Avenue

ALSO TEACHING DIESEL AND AUTO MECHANICS

Sits. Wanted Female 19

WANTED part-time work in office or as cashier. Box 81, Bulletin.

GIRL desires housework in city. No cooking. Write Box 23, Beralta, Alta.

LADY wants work, afternoon, 30c an hour. Ph. 29962

Sits. Wanted Male 20

BUSINESS man, militarily exempt, with personality, ability, organizing. Part-time. Box 62, Bulletin.

CALL Carpenter for alterations and carpenter work. Ph. 23617

DIRECTORY

Professional Services 21

PHYSICIANS AND SURGEONS

BELL, D. Irwin, F.R.C.P. (Internal Medicine) 620 Tegler Bldg. 21431

BOULANGER Dr. Rosaire & Associates 10136 — 101 St. Ph. 22965

BOISSONNEAULT, Dr. E., physician, 10136 — 101 St. Ph. 22965

BOURASSA, Dr. Rosaire, 10136 — 101 St. Ph. 22965

GILLESPIE, Dr. T. A., 620 Tegler Bldg. Ph. 22965

HAMILTON, A. W., M.D., F.R.C.S., Surgeon, diseases of women, 702 Tegler Bldg. Ph. 22965

McNEIL, Dr. M. McNeill.

ELECTRICAL treatments — ultra-violet, infra-red, diathermy, galvanic, faradic, vibration, ionization, etc. Consultation and treatment by appointment. Phone 22965. Dr. Gillespie.

DENTISTS

COLMAN, DR. F. S., Dentist, 804 Tegler Bldg. Ph. 24424

LOWTHER, DR. John S., Dentist, Office 702 Tegler Building Ph. 21981

MACDONALD, Dr. Ronald, surgeon, 403 Tegler Bldg. Ph. 26443 res. 42533

EYE, EAR, NOSE AND THROAT

DR. G. J. CHAPPELL, GLASSES, 308 McLeod Bldg. Ph. 26842 Res. 41221

BARRISTERS AND SOLICITORS

GERALD O'CONNOR, K.C.
1 National Trust Bldg. Ph. 22215

VETERINARY SURGEON

DR. T. E. KATTRA, Veterinarian, Office Ph. Ph. 24800

OPTOMETRISTS & OPTICIANS

IRVING KLINE
DAVID S. KLINE
Registered Optometrists. Where poor eyes and good glasses meet.
10017 Jasper Ph. 23043

BULLETIN Want Ads reach every market of cash buyers. Ph. 26121 for Want Ad service.

Business Services 22

LEARN gardening, dressmaking. Accountancy Useful Arts. 10210 106 St. Ph. 24907.

BULLETIN PRINTERS
9816 101A Ave. Ph. 25434
Edmonton Rubber Stamp Co. Ltd. 10032 101A Ave. Ph. 26921

FLUID repairing, enlisting. A. Andersen 10191 100A St. Ph. 24321

DANCING TEACHERS

MARY SPARKIE SCHOOL
Authentic instruction all types dancing

JUNEAU SCHOOL OF DANCING
Specializing in Ballroom, Tap, Acrobatic and Ballet dancing 9810 Jasper Ph. 24586

Household Services 26

AUCTIONEERS

MUNTON, C. The Market Auctioneer Ph. 25334 10224 99 St. opp. Civic Bldg.

WINDOW CLEANERS

DOHY'S WINDOW CLEANERS
10017 103 St. Ph. 34434

Repairs 27

LIBERTY MACHINE WORKS
Sam Kinsella, Prop.
Machine work, welding of all kinds, grinding, welding and gear cutting. 10547 103 St.

FOR radio and refrigeration service call RADIO ELECTRIC SERVICE CO. 9930 Jasper Ph. 22942

CHAIRS caned repaired. Size wanted $1.00. Schnap, 3 Benson Block, near Rialto (upstairs).

ADAMS RADIO
REPAIRS ALL RADIOS AND APPLIANCES
General Electric Headquarters
10448 Jasper Ph. 21744

BADMINTON rackets repaired and restrung. Cottle, rear 10120 100A St. Ph. 23051

CLOCKS

WATCHES and clocks cleaned, repaired. Satisfaction without obligation. Ernie Johnston, 201 McLeod bldg. Ph. 23772

Home Building and Renovating 28

RADIOS

CABLE BROS
Heintzman's 10139 Jasper Ph. 25963

VENETIAN BLINDS

NORTH WEST TENT & AWNING 9921 Jasper Ph. 22518 Venetian Blinds

PAINTERS AND DECORATORS

PATERNAGGIA, Decorator, Painter, Paperhanger. Ph. 22772 12719 119 St.

CONTRACTORS

HAL R. H. Home building and general contracting 11964 97 St. Ph. 22785

BUILDINGS raised, foundation repairs and filled in additions. Ph. 24424 Ph. 23030

POOLE Construction Co. Ltd., building alterations, repairs, valuations 218 Tegler Ph. 24447

BUILDING materials moved. General concrete work. Fine estimates. Sand and gravel. Ph. 71112

We Can Supply All Your Requirements For a Building
LUMBER — INTERIOR FINISH
CEMENT — PLASTER
SCREENS — WINDOWS AND COMBINATION DOORS
W. H. CLARK LUMBER CO. LTD
100 Street and Princess
Phone 24150 Phone 24106
Better Materials at no Extra

Don't Walk the Streets These Cold Days Looking for a Place to Live
These ads were placed in The Bulletin Want Ad column and secured results.

WANTED TO RENT
BY AMERICAN COUPLE
2- or 4-room house or apartment, modern, by March 1st. Phone 24424

WANTED
Furnished or Unfurnished
2- OR 4-ROOM SUITE, LEASE 2 YRS
By American family, 3 adults.
PHONE — 24424, CRAWFORD

Phone 26121, Bulletin Want Ads
An experienced ad writer will help you prepare your copy.

FOR WANT AD SERVICE PH. 26121—We Will Charge It
CLASSIFIED WANT AD RATES

1 to 2 days	10c a line (Minimum 25c)
3 to 5 days	9c a line
6 to 15 days	7c a line
	For above rates ads must run consecutively. Count average five words to each line

1 month	24 publishing days 6½c a line
3 months	6c a line
6 months	5½c a line
12 months	5c a line

SITUATIONS WANTED MALE OR FEMALE
10 words 1 day 25c
10 words 3 days 60c
10 words 6 days 90c
10 words 12 days $1.50
(Minimum charge 25c paid in advance)

RENEWAL ADS
10 words 3 days 50c
10 words 6 days 75c
30 words 6 days $1.00

WANT ADS
15 words 1 day 25c
15 words 3 days 60c
15 words 6 days 90c

CLASSIFIED DISPLAY
1 insertion $1.00 per col inch
6 insertions and no copy changes $5.50 per col inch
Special rates on contract basis given on request

The Bulletin reserves the right to edit, revise or reject any copy or cancel any advertising at any time without explanation being required. The Bulletin will not be responsible for more than one incorrect insertion of any advertisement ordered for more than one insertion and will make allowance only for the portion of the space occupied by the incorrect item and only the first insertion will be corrected. Errors must be reported at once. Bulletin Want Ads are accepted on this basis only. Phone 26121 for Want Ad service.

NOTICES
Births Engagements Marriages and deaths $1.00 per insertion.
Funeral notices 5c per word; $1.00 minimum.
Card of Thanks and In Memoriam Notices $1.00 per insertion.

REGULATIONS
Ads are accepted for more than one time only.
Advertisers desiring not to reveal their identity may have replies addressed to a Bulletin box number and have them forwarded to an address an additional charge of 10c will be made for this service.

FOR WANT AD SERVICE PH. 26121—We Will Charge It

Home Building and Renovating (Continued) 28

LUMBER

WE cater to the householder and his lumber requirements. Ph. 24685
CLARK LUMBER CO.

FOR ALL BUILDING SUPPLIES
Call the Lumber Number 25236
Armitage McBain Lumber Co. Ltd.
10041 101A Ave Ph 21644-21603

WALL BOARD STOCK
INCLUDES
Plaster Board, all sizes
Donnaconna Board
Ten Test
Canadian Wall Board
Insulite
BEAVER (Alta.) LUMBER
10160 109 St. Ph. 34325

JUST ARRIVED AT HAYWARD'S
1 CAR CEDAR BEVEL SIDING
1 CAR CEDAR SHINGLES
1 CAR ATLAS ASBESTOS SIDING, SIDING
1 CAR SHEETTLEXTOS BOARD

ALSO ON HAND
GYPROC SHEATHING BOARD
WARTIME ROOFING
HARDWOOD FLOORING
HARDILE FLOORING
FIBREEN PAPER
WALL FELT
LLAMABRAND PAPER
BUILDING PAPERS, tar and plain

LET US HAVE LIST OF YOUR REQUIREMENTS
IF WE HAVE IT—IT'S YOU WILL GET IT!
Hayward Lumber Co. LIMITED

HOUSE MOVERS

BUILDINGS moved, foundations built. Basements dug. Phone 24424. Fine estimates. Apply H. J. Marks 10040 97A St. Ph. 24424

PLUMBING AND HEATING

H. KELLY & CO. LTD
"Plumbing and Heating Engineers"

FOR SALE 30

MISCELLANEOUS

LUGGAGE MEN'S BOOTS and SHOES and HARNESS
CHAPMAN BROS.
10421 WHYTE AVE. PH 33224

FOR expert electrical service to experienced workmen. Phone 24424
HAMILTON ELECTRIC CO
82 Ave

SKI BOOTS, 9-10 AND 9½
UNITED CYCLE PH 31181

We are authorized distributors of Travis's Genuine Orange Blossom Diamond and Wedding Rings. See also our selection of gifts—we pay you

J. E. FROMANT
THE WATCHMAKER
10306 97 St. Ph 24419

CLOTHING

LARGE size wardrobe, many drawers, good appearance. Ph. 23665

FURNITURE

ALL kinds of household furniture bought and sold. Phone Charles Munton, Auctioneer. Ph. 25334

Cash For Your Furniture
We will buy a part or your entire household. Ph 21834
EASTOND FURNITURE

PIANOS, MUSICAL INSTRUMENTS

PIANOS tuned and tuned. Nasmith, JONES & CROSS LTD., Ph. 24741

OFFICE AND STORE EQUIPMENT

TYPEWRITERS rented and rebuilt, repairs reduced. Underwood Elliott Fisher Ph. 21774

STRAND and portable typewriters for rent. Pearson Typewriter 10179 100A St.

SPORTING GOODS HUNTERS SUPPLIES

SPORTING goods hunters supplies and prospectors supplies. Model Hardware Ltd., 10127 Jasper Ph. 24424

VACUUM CLEANERS

AUTHORIZED Premier Vacuum Cleaner Service Repairs guaranteed 10032 105 St. Ph. 22064

Machinery and Pipe 31

STOCKHOLM steam generator, 30 H.P. Model H, also 2 boilers. Apply CHAS. A. ANDERSON 10127 102 St.

20 H.P. John Deere, single S.D. Disc. Excellent order.
D. W. Walmsley, 10054 Mayfair
PIPING, fittings and valves, corrugated galvanizing sheets.
SUTHERLAND LTD.
10022 105 St. Ph. 22905

WESTERN Junk Co. Pipe and metal dealers. 10211 101 St. Ph. 22967

McGREGOR Gurney dieser with 8 side heads, shafting, cutter, feed belts, weighing top Rumley steamer 25 H.P.

DREA MACHINE SHOP & FOUNDRY
Complete machine shop and foundry facilities. Ph. 24424 10127 — 102 St.

Machinery and Pipe 31 (Continued)

DeWALT Saws and Woodworking Machines. Newest types available from direct factory representatives for Canada. Quotations gladly furnished on application. DeWalt Dealer Corporation, Ltd., 402 West Pender St. Vancouver, B.C.

NICHOLS BROS. machinists, brass and iron founders, general repairs a specialty. Mfg. of sawmills, power transmission, bending, boiler, fitting, etc., in stock, saws hammered, gummed. Ph. 21881 10103 93 St.

PLUMBING and heating supplies, new and used. Galvanized roofing and siding. Blacksmith and transmission supplies belting in all sizes.
EDMONTON JUNK CO.
Cor. 96 St. and Jasper Ph. 24943

Farm Supplies, Stock 32

POULTRY AND SUPPLIES

FOR Sale—Incubator, 10,000 egg. Prize-nine, all electric, good condition. J. J. Funk, Winkler, Man.

BABY CHICKS

ORDER chicks early to be sure of delivery
SEND FOR 1943 CATALOGUE
Johnson's Hatcheries Ltd.
10172 98 St. Ph. 22216

PRINGLE EARLY B.C. CHICKS — We are making available heat, especially for early chick houses, a limited quantity of Pringle Electric Hatcheries Chilliwack, B.C. Hatchery Hammond, W. Leathem, R. Rees. To get some of these your order should be placed immediately. Call, write or phone 26234.
Pringle Electric Hatcheries
10127 102 St. Edmonton

STOCK

Capital Feeds
FOR STOCK AND POULTRY
Made right and sold right
A complete line of Feeds and Remedies
WRITE FOR NEW PRICE LIST
CAPITAL SEED & POULTRY SUPPLY
10079-99 St. Edmonton, Alta.

LIVESTOCK

YOUNG Jersey cow, fresh. 10302 — 80 Ave.

HORSES wanted for low feed, highest market prices. Rad Top Products Ltd. 9811 129 Ave Ph. 72513

DOGS, PETS AND PET SUPPLIES

QUALITY Boston Bulldog puppies. Send dime. Mrs. Glover 10918 125 St.

ARDEY Kennels — Wasdenin, Sask. Pure-bred registered Airedale terriers, sound, trustworthy, beautifully coated bird-wise Irish Setters. Ph. 24424

NICE RED SABLE PEKINGESE Male. Reasonable. Apply Box 46, Bulletin.

HAY—GRAIN AND FEED

SALE—Baled hay, cut one month, also mixed. Immediate loading. J. W. McDonald and Sons, Edgerton, Alta.

Wtd. Miscellaneous 33

FURNITURE WANTED
CHESTERFIELD suites, bedroom suites, studio divanettes, oval and gas ranges. NATIONAL HOUSE FURNISHERS
Ph. 24424

WANTED — Good Philharmonic Electric Radio. Write Box 1, Bulletin, giving full particulars and price.

WANTED — Used Underwood Elliott Fisher typewriter. Ph. 24424

WANTED — Band instruments for cash. ROYCE PIANO COMPANY, 10136 — 101 St. Toronto Ont.

CLOAD'S AUCTION BUYS
FURNITURE, dishes, tools, ranges, clothing. Highest prices Ph. 24424

WE BUY
HIDES — FURS
HORSE HAIR
Highest Cash Prices — Ship To Us
Halford Hide and Fur Co.
LIMITED
10069 105 Ave Edmonton

WANTED: Used organs; highest cash prices paid. Write or phone, giving description and price
THE ALBERTA ORGAN SHOP
10136 — 101 St. Ph. 23416

We Pay
THE HIGHEST PREMIUM
For Old Gold
OF ANY KIND
Cash on the Spot
IRVING KLINE
MANUFACTURING JEWELERS AND GOLDSMITH
10017 JASPER AVE

POULTRY
POULTRY
For
TOP MARKET PRICES
AND
QUICK RETURNS
Ship Your
Dressed Poultry
To
T. EATON Co. LIMITED
EDMONTON

FOR
Highest Market Prices
Ship or Deliver
Your
Eggs
Live or Dressed Poultry
To
Edmonton Produce Co.
Edmonton No. 10
Phone 22005 - 24005
Write 9016 102 Ave

Wanted To Buy
10 CHESTERS 8 Utah beds, electric range, kitchen cabinet, 2 piece chesterfield suite, 2 piece living room suite, 3 piece bedroom suite. Phone 24424

Wtd. Miscellaneous (Continued) 33

300 men's Suits, Overcoats, Clothing. COUNTRY HOUSE, Ph. 24424
WE PAY SPOT CASH
FOR Household Furniture, Heaters, Ranges, Dressers, Tools, Clothing, etc.
CHARLES MUNTON
10136 — 101 St. Ph. 24424

WE buy and sell household goods of every description. J. H. Reed, Auctioneer, 9531 Jasper Ph. 22260

PIANOS, MUSICAL INSTRUMENTS

B FLAT TENOR SAXOPHONE WANTED
Robinson and Sons
10247 Jasper Ave. Ph. 22866

Swaps 34

SWAP, many bicycle for a good sewing machine, or buy for cash. Ph. 23642.

RENTALS

Hotels 46

COMFORTABLE rooms 75c; weekly $3
COLLIER HOTEL, 9643 103 Ave.

Room and Board 47

COSY bedroom, home privileges, board optional. Ph. 28621

Furnished Rooms 48

RIVERVIEW Apartments, 10130 90 St. Rooms, hot and cold water. Ph 29737

Furnished Suites 51

WANTED — Working girl or middle-aged woman to share 3-room suite with married woman. Ph. 23694

Suites Wanted 52

WANTED by airman, 1, 2 rooms for month or more for wife and child. Phone 24424

WANTED—Furnished apartment or home, house personal, near Exhibition Grounds. Ph. 24424. Room 202

COUPLE no children wants 2-room furnished suite, central location 11132 86 Ave. Ph. 32499.

WANTED
FURNISHED OR UNFURNISHED
3- or 4-room suite, lease 2 years
Two adult American
PHONE 23818

Wanted, furnished or unfurnished 3- or 4-ROOM SUITE, LEASE 2 YRS. American family, 3 adults.
PHONE 2131, MR. CRAWFORD

WANTED TO RENT
BY
AMERICAN COUPLE
3- or 4-room house or apartment, modern, by March 1st. Phone 24424
PH. 21743, EXTENSION No. 53
MR. VON VLIET.

Houses Wtd. to Rent 53

4- OR 5-roomed house, East End, by February 1st. Ph. 72402, between 6-8 p.m.

HOUSE with two bedrooms, by C. O. D. and carpenter. Phone 24424 Ph. 72402.

WANTED
FURNISHED OR UNFURNISHED
2- or 3-ROOM SUITE, LEASE 2 YRS.
Two adults, America
PHONE 21818

Unfurnished Houses 55

HOUSE FOR RENT, 11151 86 Ave. $60 per month

Milton H. Martin
10 Jasper Block Ph. 24344

FOUR room modern cottage 10034 96 St. Vacant. Ph. 23085

Farms Wtd. to Rent 56

FARM, equipped or otherwise, can furnish references. T. Mulcahy, Armena, Alta.

REAL ESTATE

Houses Wtd. to Buy 65

BUY or rent good bungalow or cottage. Cash. Wheatley, Corona Hotel.

Houses for Sale 66

Avonmore
close 8125 monthly. Ph. 24424

6-ROOM bungalow, modern, near 97 St. 115 Ave. $4,150.

A. M. INGILLIVRAY & CO.
10167 Jasper Ph. 25346

CONVENIENT Airport: New 4 room bungalow, full basement, hot water heating, near, water, sewer, $2,950; $1,250 cash. Immediate possession. Ph. 24424

CLOSE VICTORIA HIGH: Large 7-room modern home, hot water heating, on corner lot 8 200. $650 cash to responsible party.

W. C. ROWE & CO.
10144 101 St. Ph. 24741-31722

NEW bungalow, 4 rooms, 93 St. north of Alberta Ave., $2,650 terms. Immediately ready to move in.
Ph. 25458

5-ROOM fully modern home, garage, Westmount. $3,000
Phone 22511

Delton
COMPACT 7-room semi-bungalow, fully modern, oil heating, garage, lot 50x150. Price $3,250 cash. Early possession.

The Locators Ltd.
Ph. 24424. Res. 34444 10161 104 St.

BRICK house, 6 rooms and bath, hardwood floors, hot water heat, good location, $4,750.

7-ROOM modern house, south of Jasper. Phone Bonnie

5-ROOM modern house, south of Norwood Boulevard. Price $2,000

W. E. WESTGATE
10136 101 Ave. Ph. 22778

Home Plus Income
STRATHCONA HIGH SCHOOL
is home, good revenue, in addition to family home. Immediate possession. Price $6,500. Terms. Immediately ready to move in.
PRICE desktop
ASK YOUR NEIGHBOR
HE BOUGHT FROM US
R. L. GREENE
& KIRKPATRICK LTD.
Real Estate, Rentals, Insurance
206 Tegler Bldg. Ph. 27181

1 ACRE
With Frame Cottage
Handy to city limits
Immediate Possession
$1,450
Chauvin Allsopp & Co. Ltd.
102 McLeod Bldg. Ph. 25567

BRAND NEW BUNGALOW
Near Holy Ave. 4 rooms, all modern, fully furnished. Immediate possession. Owner leaving city. Price $4,000. Terms to responsible party.
Renwick & Richwood
Ph. 23564

FRECKLES AND HIS FRIENDS— —By Blosser


Lord is being initiated into a high school fraternity!
YOUR PHONE WILL RING IN THE MORNING AND YOU'LL HAVE YOUR FIRST ASSIGNMENT!!! DO IT!
BUT DON'T FORGET TO REMEMBER! YOU MUSTN'T TELL THEM YOU'RE A KID! QUIT AT ANY TIME!
DO AS YOU'RE TOLD AND REMEMBER! YOU MUSTN'T TELL THEM YOU'RE A

Houses for Sale 66 (Continued)

Just West of City Limits
Three acres and two-room stucco house—all for $1,800. Terms $5.00 per month.
Weber Bros. Agencies Ltd.
10033 101A Ave.
Ph. 2-3-4-6-7. Evenings 28843

New Bungalow
Vacant, 4 room modern, $2,900. Accept late model car part payment.
4 Room cottage at 91 St. $1,250. $600 Cash.
M. L. A. Nowitskey
Real Estate—Loans—Insurance
10516 98 St. Edmonton Alta

79 St., Near Manning Pool
Well-built 6-room house, complete plumbing, good lot, pleasant surroundings. Near school, paved street. Low taxes.
Price only $2,300
ON SUITABLE TERMS.
This is good buying.
SAM B. FERRIS
10117 100 St. Ph. 2-5-5-1-7

10 SUITE
Stucco Apartment Block
Close in, West End. This is in 3 and 4 room suites. Each suite has new electric fireplace, gas ranges, built-in cabinets and some electric refrigerators.
Price $20,000, half cash.
N. E. McCutcheon & Co.
7 Credit Foncier Bldg.
Ph. 26329 - 82154

A Real Buy, Early Possession
1 Room house, 104 St., south of Jasper. $64 rent monthly, besides 3 rooms to owner. Full basement, garage, $4,500 with $2,000 down. Some smaller houses.
WE FINANCE
Northern Investment Co.
Phone 8-10. 10060 101 St. Ph. 23457

6 ROOMED house good location, very best of condition. Snap for cash.
Bungalow, 5 rooms, garage, West End Snap price $3,500 terms.
DUCEY, 10120 100A ST.
Ph. 26219-22603

LYLE SMITHERS REAL ESTATE
10023 Jasper Ave. Ph. 22317, 72485

BEAUTIFUL Jasper Place home or cottage Ph Melton 83412

FOR low-priced home on easy terms see Edmonton Home Investment Bureau, Telfer 8082

Farms for Sale 72

THE Canadian Pacific Railway Company has offers for sale improved and unimproved farms. NEW EASY TERMS. Large areas in Alberta and Saskatchewan open for settlement. Per full particulars apply to Supt. of Sales, 905 Dept. Natural Resources, C.P.R., Calgary, Alberta.

HALF SECTION
Adjoining Morinville; summer-fallow, nice house, outer, good well. This is a choice piece of land and well located.
$40 Per Acre, Cash
We have hundreds of farms for sale. See us for satisfaction and farm lands.
FRANK BALL,
SUITE 11 — BRONSON BLK.

1 SEC farm for sale—good farming district, 50 acres south north, good buildings and well. 10 miles school and 4 east. Ideal for hog and poultry raising. Price $6,500. All terms. $2,500 Buys it. Box [illegible]

EXCELLENT FARM
1 Mile from one of our best towns, between Edmonton and Calgary. 2 QUARTER SECTIONS with 420 acres broke, balance pasture and hay; 60 acres summerfallow, black loam; 20 acres of alfalfa and bromo grass; fenced; 10 acres hog fenced. 2 good wells, one with pump, one with gas engine. 5-roomed frame house, plastered inside; barn 16x24; with hayloft; 12x24 3 granaries; chicken house, frame, stucco; hog house 28x36. Pottery, stucco, cement floor, insulated, stucco shed, 60x22; with wood floor; double garage, stucco, cement floor.
Price $24,000
Terms: $12,000 cash, balance $1,000 per annually.
WHYTE & CO. LTD.
REAL ESTATE AND BUSINESS BROKERS
10117 100 St. Ph. 22354

Listings Wanted 74

LAWRIE INVESTMENT AGENCIES
Rentals—Real Estate—Insurance.
203 Mac-Donald Bldg. Ph. 22326
L. WIVERBUTT, 3609-7 AGENCY Bldg
REAL ESTATE & FIRE INSURANCE
LISTINGS WANTED
CITY and Farm Properties Salvaged. The Canada Permanent Trust Co.
E. H. Pointer & Co.
Real Estate, Insurance, Rentals
306 Bank of Commerce Bldg.
Ph. 21824

Business Oppor 78

BRICK block, $250 revenue per month, $10,500, $4,000 down. Small trade.
Ph. 25457

Money to Loan 81

WE loan money on diamonds, watches. Confederation American Pawn Shop, 10354 101 St.

Campbell Loans

WITHOUT ENDORSERS
—ON CAR, FURNITURE OR BUSINESS EQUIPMENT
—OR, IF YOU PREFER, WITH CO-SIGNERS.
THREE TYPICAL PLANS

CASH YOU GET	3 Pay-ments	6 Pay-ments	12 Pay-ments
$ 50	$17.24	$ 8.93	$ 4.72
100	34.48	17.85	9.40
200	68.96	35.72	17.90

A Campbell loan can be in your hands the same day you apply. Friendly, confidential attention.

CAMPBELL
FINANCE CORPORATION LIMITED
ESTABLISHED 1927
10030 Jasper Ave. Edmonton
107 Commercial Bldg. Ph. 26391
227 Branches Throughout Canada.

Insurance 83

RATES reduced 15 to 25 per cent. 60% Henry Insurance Agency. Ph. 26443

MARTIN & Minton, Insurance Brokers, Fire, Casualty. Ph. 25344, 721 Tegler Bldg.

HERBERT McPHERSON LIMITED
3 Credit Foncier Bldg. Ph. 25662.
Trucks and Cargo Insurance.

AUTOMOTIVE

Auto Wreckers 90

Royal Auto Wreckers
Ph. 24742. 10017 99 St. next Civic Bla.

GLEN'S
Auto Wreckage Ltd.
New and Used Parts
10228 98 St. Ph. 21923

Union Auto Wreckage
Prompt attention to mail orders. 9060 102 Ave. just east of 97 St. Ph. 21312

SALVAGE PIT AUTO WRECKERS
10168 98 St. J. Guild, Mgr. Ph. 22606

AUTO WRECKAGE LTD.
THE OLD RELIABLE
Ph. 25355. 10030 97 St.
We can supply all parts for your car. Either new or used. Prompt service on country orders.

Accessories, Tires 91

RADIATORS

EDMONTON Auto Radiator Works Distributors for Carter and Flat Tire Tractor radiator cores. 95 St. and Jasper. Ph. 26619

Repairs 92

BODIES

THE GREGORY CO
Auto Body and Fender Works
9623 102A Ave Ph. 22437

Trucks and Trailers 93

2-TON G.M.C. truck, complete, with 1400 capacity hoist, tires, motor A1. Apply after 6, Mrs. Gawreluck, 9626 101 Ave., or Ph. 23725.

GOOD Chevrolet truck. Maple Leaf 1939 model, 2½ to 3-ton with grain box; P.S.V. license, good offer. Will have cash. C. F. Dowler, Red Deer, Alta.

New Car Dealers 94

BUICK, PONTIAC
PRICE ANDREWS LTD.
10060-48 104 St. Ph. 22957

DODGE, DESOTO
BURROWS Motors, Sales and Service
10120 100 St Ph. 21010

HUDSON, TERRAPLANE
HEALY MOTORS LTD.
Ph. 22528

DODGE TRUCKS
BURROWS Motors, Sales and Service
10120 100 St Ph. 21010

CHRYSLER, PLYMOUTH
KENN'S SERVICE GARAGE, LTD.
109 St. and 100 Ave. Ph. 23183

Autos Wanted 95

WANT cash? Sell us your car. Lloyd Motors 10141 102 St. Ph. 27473

Wanted Immediately
One 2½-Ton Paper Bus
in good condition.
Write particulars to:
F. S. Kotch
Lethbridge Hotel, Lethbridge, Alta.

DRIVE to run a business without advertising a like without it a failure in the dark. No one knows about it buy yourself. For the best in Want Ads use "The Bulletin." Ph. 26121

Autos For Sale 96

1941 CUSTOM Pontiac coupe, 6 cylinder, very economical to run. Ph. 23882 after 5.

CARS Hudson Terra 23 Coupe, 36 Chev sedan, trade terms 10219 102 St. This Exclusive Place to Buy.
UNIVERSAL SALES
100 St., 102 Ave. Ph. 21928

Classified Display 99

RELIABLE TRANSPORTATION
1928 Pontiac Coupe $135
1929 Chev. Coupe $85
1934 Chev. Coach $150
1937 Chev. Coach $200
1937 Ford Coach $075
THE AUTOMART
10078 Jasper Ave. Ph. 22358

YES IT IS COLD, BUT WE ARE SELLING CARS
1939 Desoto sedan, radio and heater; 6-ply tires $1175
1936 Dodge Sedan, A-1 condition throughout $595
1940 Pontiac Sedan, good tires and heater $1125
Burrows Motors
LIMITED
10120 100 St. Ph. 21010

Legal Notices—

SHERIFF'S SALE

TAKE NOTICE that by virtue of a Mixture made by Marshall-Wells of Alberta Company, Limited, against W. W. Sales Limited, I shall sell the following goods in bulk, if a satisfactory price obtained. If not, this stock will be sold in Bulk Lots consisting of: General Motors 1939 Light Delivery Truck, License No. 360-5, Underwood Cash Register, 138718 R, upon stand with 3 drawers; Cupboard, 3 doors; Mimeograph Machine, Index Cabinet, 4 Chairs, 25 Display Tables, Filing Cabinet with mirror in centre and contents in situ.

All stock in trade usually carried by a Hardware Dealer, consisting of quantity of nails, screws, bolts and nuts, all sizes, Paints, wire, hasps, drill stands, axes, mirrors, large quantity of safety razor hones, abrasive stones, boxing of all kinds, sander wallpaper, file handles and files, hammer and Perpex handles, crockery, automobile supplies, locks, hammers, lamp glasses, lids, quantity of books and records, shoe laste, nose makers, Jig Saw, such as carried in a Hardware Store;

in accordance with the Provisions of Section 24 of the Bulk Sales Act 1922, on Friday, 29th day of January, 1943, at Basement of W. W. Sales Ltd., 10th St. and Jasper Ave., Edmonton, at the hour of 2:00 o'clock P.M. sharp.

R. P. WALLACE, Sheriff.
C. W. STEVENWRIGHT, Bailiff.
Sheriff's Office,
January 21, 1943.

AUCTION SALES

AUCTION SALE
OF
John Carnagie Estate
Seven Miles North of North Edmonton
On Tuesday, January 26
Consisting of good work horses, a head of cattle, one cow just fresh; a full line of farm machinery, including McCormick-Deering 3-furrow, 16-disc River Special 22-36 throwing separator, 8-foot grain drill, land, and all other machinery; about 3,200 bushels grain, about 1,000 bushels potatoes, 650 bushels barley, and a quantity of chicken feed. FOR SALE, S.W. sec. 28-54-24 W.4th., 140 acres under cultivation; fenced, house, barn and other out-buildings. The N.E. ¼ sec. 26-54-24 W4th. all under cultivation. This land will be offered for sale. Terms Cash. The sale starts at 11 a.m.

CLYDE SMITH
AUCTIONEER
Ph. 24470. 10239 99 St. Lic. No. 1-42-43

Navy Is Opening New Branch Here

Service in the R.C.N.V.R. in a new branch, known as the Shore Branch, is now open to men of older years, it was announced at Edmonton naval headquarters Friday.

Men over 35 years of age will be enlisted in the navy for service ashore in order to release men of younger ages for sea service.

Application should be made at Edmonton naval recruiting office on 102 Street, in Ross flats.

BUSINESS SERVICE GUIDE

Of Edmonton's Reputable Business Firms!

Consult this Special every Saturday for exceptional buys in every line of merchandise. This is your guide to good Service and Economical Buying.

AUTOMOTIVE SERVICE GARAGES

GRIERSON SERVICE STATION
"H A No. 1" 9023 Jasper
Keep your car mechanically right. Motor tune-up—Electrical repairs. W. Hazzard, Prop. Ph. 24723

AUTO BODY REPAIRS

You Can't Buy a New Car!
SO TAKE CARE OF YOUR PRESENT CAR!
Keep it in A-1 condition. See us for expert and guaranteed body, fender and upholstery repairs.
"CARS MADE LIKE NEW"
THE GREGORY CO.
9623 102A Ave Ph. 22437

FURNITURE

Real Furniture Bargains
Will Be Found At
Podersky's Furniture
106 St. Jasper

HEALTH SERVICES

KEEP PHYSICALLY FIT AND HEALTHY
Enroll Now
HEAVENER SCHOOL OF PHYSICAL CULTURE
2nd Floor, 10040 105 Street
Ph. 24383 - 82018

PICTURES

Pictures
Picture Framing
Greeting Cards
T. H. Morgan Ltd.
10355 Jasper Ph. 24858

HOTELS

York Hotel
101 Ave. at 95 St.
Attractive rates and a newly opened modern coffee shop. Hot and cold water in every room. 3 Blocks East of C.N.R. Depot.

RITZ HOTEL
Edmonton, Alta. 97 St., 104 Ave.
Rooms $1.00

CASTLE HOTEL
Edmonton, Alta. 102 St., 104 Ave.
Rooms 75c

Make Your Home at the
Grand Hotel
103 Ave. at 103 St.
EDMONTON
Fully Modern Low Rates

IN EDMONTON
IT'S THE
EMPIRE HOTEL
Recently
Redecorated and Refurnished
Hot and Cold Water
Attractive Rates
10246 96 St. Ph. 23078

JEWELERS

ERNIE
Watch-Maker
Ph. 25772
Jeweler
JOHNSTON
201 McLeod Bldg.
"Estimation Without Obligation"
WANT a job? It costs very little to list your qualifications for a position in The Bulletin's "Situations Wanted" columns.

PLUMBERS

Plumbing Installation!
Write or Phone for our Free Estimates, given by experienced men.
H. Kelly & Co., Ltd.
10041 101A Ave. Ph. 21844

For Better
Plumbing Heating Gas Fitting
CALL
B. A. MOIR
Plumbing & Heating Technicians
"SERVICE WITH ECONOMY"
10330 97 St. Ph. 23536-21343

PRINTERS

PHOTO OFFSET PRINTING
is our specialty
Letterheads Envelopes Statements
Quotations on or Duplicating
STERLING PRINTERS
10209 103 St. Ph. 23162

RADIOS

Radio Repairs
Should not be left until the very last minute. Have your set reconditioned NOW!
ADAMS' RADIO
10418 Jasper, Ph. 21744

TAILORS



Cleaning
Pressing
Alterations
and Repairs
Invisible Mending
Slip-Not Ties, Permanent Knot
Saves Time and Trouble
LAMBERT RIOPEL
10586 101 St. — Phone 26215

Use BULLETIN WANT ADS For Best Results

HOUSEHOLD SERVICE DIRECTORY

An Index to Business and Professional Firms, and the Services They Offer!

Ambulance and Taxi

HAYS, Jack. Ambulance and Taxi Ltd. 10004 101 St. Ph. 22111. A dignified, courteous service. Also Drive Yourself.

Articles Wanted

PHONE 24943 for best prices on rags and bottles. Edmonton Junk Co.

Auctioneers

WE buy furniture, diahes, etc. Fred Appleby, Auctioneer, 10054 102 Ave Ph. 26915

MUNTON, Chas. 10224 79 St. Phone 23334 Furniture and household goods of any and kinds bought and sold.

Barristers and Solicitors

GRANT & Stewart, Charles H. Grant, K.C., 512 McLeod Bldg. Ph. 22677
JAGLESKY & JAGLESKY
212 McLeod Bldg. Ph. 25399

Bicycles

C.C.M. bicycles. Expert repairs. CROWN CYCLE SHOP, 9015 118 Ave

Coal and Wood

RADIANT Wood & Coal. 9546 118 Ave Ph. 23244. We handle first class coal and wood only.

Draperies

Thornton & Perkins Co.
10628 Jasper Ave. Ph. 24634

For Emergency

Fire Calls Only	Ph.	100
City Police	Ph.	27111
Dog Pound	Ph.	22613
Waterworks Dept.	Ph.	26180
Electric Light	Ph.	26184
Street Railway	Ph.	71056

Grain Merchants

GILLESPIE Grain Co. Ltd. Ground Floor McLeod Bldg. Ph. 23808. Stocks and bonds and grain futures.

BULLETIN want ads reach the largest buying market at a low cost. Ph. 26121

Livestock Agents

BROWN, O. A. Ltd. Livestock Commission Agents. Edmonton Stock Yards. Ph. 71184, res. 32482

Parcel Delivery

CHAMPIONS PARCEL DELIVERY
For Careful and Prompt Service
Phones 22246 72056

WANT a job? It costs very little to list your qualifications for a position in The Bulletin's "Situations Wanted" columns.

Photography

ALDERSON'S studio for photographs 9 to 5:30. Also finishing 10032 97 St. Edmonton.

Plumbing and Heating

ROSS Plumbing and Heating Co. plumbing gasfitting, oil air furnaces, refrigerating and all sheet metal work. 10322 96 St. Ph. 26721

Printing

PRINTING
Your Personal and Social Printing
Requirements Supplied
with
Exacting Taste and Refinement
BULLETIN PRINTERS LTD.
9804 105A Ave. Ph. 24844

Shoe Repairs

REASONABLE PRICES!
Klass Shoe Repair 9542 Ave
W. ROLLER 10134 Whyte Ave. Work done reasonable and right.

Sporting Goods

Dude Ben's Exchange
10126 101 St. Ph. 22087

Welders

EXPERT welding moderate prices 30 years experience modern equipment. 9507 Jasper Ave.
Darling Electric Welders Ph. 26060

Getting Around

Continued from Page Eleven

through the streets with the mercury plunging to 40 degrees below and lower. Street cars, (24 of them), ground to a halt with burned-out motors. A man who returned here Friday from Calgary told us he honestly had never imagined that weather could be so truly terrible. And that man has lived in western Canada for 35 years.

Seattle, out on the "balmy" Pacific coast, suffered a complete tie-up, with the huge Boeing airplane plant shutting down. It was new tolerance for what used to be called an inconvenient cold. But it could have been worse.

Some things really look funny when the mercury sags to 52 below. There was the Australian airman with his skates, who seemed to think the night ideal for a spin on the blades. Then we saw five sweet young ladies muffled and ruddy with the cold, eating, with the keenest enjoyment, five big dishes of ice cream.

And two husky young plane pilots, clad in heavy fur parkas, with thick soled flying boots, revelling in the glories of sipping ice cream sodas through straws.

An Edmonton movie house issued a natural. Its headline feature for the week was "Iceland."

* * *

One thing that emerged from the frigidity of the week that we think is all to the merry. That was a new tolerance for what used to be considered queer and unorthodox winter wearing apparel. A person could wear a fur "jammie-looking" thing and no one turned up his or her nose. It was a return to the simple and true values of utility with a vengeance.

Actually, it seems that only under the stress of severe climatic conditions can human beings be persuaded to think in a rational manner about clothing.

We seem to forget, as a race, that clothes were first worn by human beings for the simple but perfectly "fantastic" purpose of keeping people warm.

Modern man has departed a long way from this. Clothes are generally worn for deformation, as "eye-inflators."

Fifty-two below zero brings some real thinking on the subject in a hurry.

* * *

Fifty-two below zero brings some real thinking on the subject in a hurry.

Navy Is Opening New Branch Here

Service in the R.C.N.V.R. in a new branch, known as the Shore Branch, is now open to men of older years, it was announced at Edmonton naval headquarters Friday.

Men over 35 years of age will be enlisted in the navy for service ashore in order to release men of younger ages for sea service.

Application should be made at Edmonton naval recruiting office on 102 Street, in Ross flats.

Cigars, Boys!



Allen McBain, who was passing round the cigars Saturday after the arrival of a baby girl at the Royal Alexandra hospital on Friday. Mother and daughter are doing well, and Proud Papa is "up in the clouds."

Varsity Play Group Scores In New Drama

Lillian Hellman's "Watch on the Rhine," realistic and dramatic story of a German who loved his Germany of the gay pre-Nazi years, and fought for its restoration to the point of self-sacrifice, was presented Friday night in Convocation Hall, University of Alberta, by the University Dramatic Society.

The auditorium was filled with an enthusiastic audience.

Given special permission to present the three-act play before the movie version which is to be released shortly, the dramatic group is worthy of praise for its excellent interpretation. The opening act could have been finished off in a more interesting degree, as the actors appearing at the very first seemed somewhat frightened. But all went well afterward.

The setting was an American country home, belonging to a wealthy United States family, the Farrelly's. Mrs. Fanny Farrelly, a nervous type of woman with a great deal of pride, was well portrayed by Evelyn Johnston.

FINE PERFORMANCE

Her youngest son, David Farrelly, is a lawyer, who paid little attention for the whims of his mother. He was well played by Jim Spillman, to whom much credit is due for filling in at the last moment for Art Hilf, the original cast member.

Vilhan of the story, Teck De Brancovis, former Rumanian diplomat sojourning with Nazidom and Socialism, was portrayed by Joe Sheeter, well known for his excellent acting ability. Even to his grotesque accent, Sheeter played the part well.

Bill Carr, as Kurt Muller, handled the lead to the point of perfection. A colleague, Joe Sheeter, Bill was a brave gentle, educated German who scorned Hitlerism against the Nazis and all they stand for. His wife Sara Muller, formerly Sara Farrelly, played by Isabel Macgregor, was without doubt his devoted, wife and honest follower.

Joshua Muller, Bodo Muller and Babette Muller, his children, were played by Bob English, John Kyzyk and Doris William, respectively.

OTHERS IN CAST

Gemlee Hrouen as Marthe De Brancovis, wife of the Count, Daniel Jegard as Alise, French servant of the Farrelly's, Bob Willis as Joseph, the colored servant.

E. Maldwyn Jones merits warm praise for the manner in which he directed the play, and brought out all its finer points.

Others assisting with the success of the production include Fred Singsdal, stage manager; Harold Pergamit, Jack Bicknell and Nathan Leith, stage assistants; Russ Hannah, lighterman; Bill Giles, and Jim Barton, lighterman's assistants; Roma Ballhiser, property mistress; Betty Teegale, Pat Darling and Audrey Shedden, prompters and assistants; Molly Hughes, costume mistress; Mary Vere Souch, costume designer.

Intermezzi music was supplied, and make-up was arranged by the University Make-up club.

The dramatic society executive include E. M. Jones, Fred Somppi, Margaret McLeod, Marguerite Hayes and Marguerite Jones. H.M.

ARP Meetings

All ARP meetings, other than those already announced, have been postponed until the week commencing Feb. 1, Capt. A. J. Hilf, chief air raid warden, announced Saturday.

MONDAY

Garneau school—First aid.
King Edward school—First aid.
Strathcona Collegiate Institute—Knox Church—First aid.
First aid practical class for air raid wardens qualifying for the ARP first aid squads out inside in ARP classes to supervise duties, first aid classes attended.

TUESDAY

Alberta Ave. Community League—First aid.
Riverdale Community League hall—First aid.

THURSDAY

Forest Heights school hall—First aid.
Bennett—First aid.

FRIDAY

Parkdale—school—First aid.
Queen Alex school—First aid.

New Books at Public Library

NON-FICTION

You, Your Children and War, Dorothy W. Baruch; Behind the Headlines, Gunther Hessaine; Attack, E. G. Atkinson; Beginner's Guide to Model Aviation, Bernard Jones; Aviation Engines, Edward Lionel Gardner; Men, Clarence A. Miller; Thanksgiving Years, Joseph Irwin Fleming and Mary Dexter Fleming; Home Care of the Infant and Child, Frederick F. Tisdall; Individual Psychology, Alfred Adler; How to Teach Children, Rose Mackie; Harold H. Bennett and Warren W. Coxe; Financial Progress, Maude Slaughter Sowell; This Is My God, Will Durant; Bennett and Johnson's How Dorothy Parker Under a Thatched Roof, James Bennett and Ellis Johnson; Ten Days That Shook the World, John Reed; Ed. Ted Healy, and S. L. Stanley; Ed. Ted Healy's Stranger Than Fiction, G. B. Hartz and L. L. Thomas; Ed. Ted Healy's Stranger Than Fiction, Gene Ashley and Thomas L. Thomas; Ed. Ted Healy's Stranger Than Fiction, Frederick Donaldson.

FICTION

Winter Wheat, Mildred Walker; Death's Big Game, Stanley Ellin; Death's Jest-Book, Gerald Bullett; Trumpet in the Dust, Gwen Bristow; Death Takes a Partner, Craig Rice; Bell for Adano, John Hersey; Eddy Robinson, Thunder on Heaven's Acre, Ann Temple; Her Heart in Her Throat, Ethel Lina White.

JUVENILE

First Army armored car unit in the U.S. appeared at Fort Meade, Md., in 1926.

Swift's Credit Union Reports Splendid Year

A highly satisfactory year was reported at the fifth annual meeting of Swift's Credit Union, held Thursday night. Total of 82 members attended.

Since inception in November, 1938, the union has loaned a total of $135,000, on which there has been no loss. Officers attribute this high record to close co-operation in keen members.

The union closed the year with 365 members, and total assets of $30,000. In 1942, 200 men joined.

A total of $1400 has been invested in Victory bonds, and the union refinanced the purchase of bonds in question.

OTHER FEATURES

Other features of the meeting were the endorsation of a 5 per cent dividend for 1942, encouragement of thrift habits of members by paying small weekly amounts into their savings accounts, and the formation of a policy of reduced dividends for the remaining war years. Members were urged to consolidate their debts against a possible post-war slump.

Re-elected as directors were W. Wentworth, president, and D. W. Cotton, vice-president. Other directors are: S. Sherwin, Miss C. Diedesch and J. Robertson.

Members of the credit committee are H. Haupt and R. D. Heslep. Both Len Bennett resigned.

On the supervisory committee, J. Millar was re-elected, and H. A. Wright and T. Pyne elected.

Secretary-treasurer is J. Robertson and assessment treasurer, G. A. Webster.

The meeting passed a patronage dividend for all borrowers of the past four years, and reaffirmed the board co-operation with the Credit Union League of Alberta.

Five Albertans In A.O.S. Class

Five Alberta men were members of a class of air bombers graduating at No. 2 Air Observers' school here Friday. Those were from Edmonton and Vermilion.

Vermilion men are J. D. Parker, Lloydminster, and W. O. Olson, Edberg; J. A. Dancy, Hillcrest, and H. H. Larrance and D. J. Stuart, Irma.

T. Healey, formerly of Winnipeg, led the class.

Other airmen from the United Kingdom, Australia and New Zealand, with one youth from the U.S. were also graduates, in addition to the Canadians.

Service Station Damaged by Fire

Fire believed to have been caused by overheated oil stove in the office portion of the building did considerable damage to the walls in the basement of the Gulf Service Station, Jasper avenue and 113 street at 5:17 p.m. Friday.

Flames were seen in the attic and quenched to a considerable extent the walls of the garage. Crews from Hall 1 and Hall 2 extinguished the flames.

Military Orders

[illegible] 23rd (R) Field Bty., R.C.A., C.A. (Basic Course)—Parade, Monday, Jan. 25, 8 p.m. Attendance compulsory. Lt. J. M. Parker, adjt.

Parade, Monday, Jan. 25, 8 p.m. Lt. [illegible] and L.M.G. in lp. and [illegible]

NO. 1 (R) ARMD. DIV. ORDNANCE [illegible]

Drill will [illegible] Friday, Jan. 29 at 8 p.m. Attendance at [illegible] compulsory. Parade at 7:45 p.m. Tuesday and Friday. Lt. [illegible]

Parade, Monday, Jan. 25, 8 p.m. Lt. [illegible] and L.M.G. in lp. and [illegible]

[illegible] (R) CASUALTY CLEARING STATION [illegible] FIELD AMBULANCE R.C.A.M.C.

Orderly Officer, Pte. [illegible] Parade, Jan. 25 at 8 p.m. Lt. [illegible] and L.M.G. in lp. and [illegible]

Parade, Jan. 27 at 8 p.m. Lt. [illegible] and L.M.G. in lp. and [illegible]

Parade, Jan. 29 at 8 p.m. Lt. [illegible] and L.M.G. in lp. and [illegible]

Parade, Jan. 31 at

TODAY'S MARKETS

Toronto Stocks

TORONTO, Jan. 22—(CP)—Trading volume held up in today's session of the Toronto Exchange and prices were firm generally. Base metals, western oils and industrial stocks showed a slight margin of gains over losers. Turnover was around 153,000 shares.

By James Richardson & Sons

	Open	Close	Sale
Aunor	1.26	1.27	1,500
Beattie Gold	730	730	
Brabazon	7.50	7.50	
Brazilian Pore	7.95	7.95	
Buffalo Ankerite	2.65	2.65	
Can. Malartic	80	80	
Central Patricia	1.60	1.60	
Chesterfield Larder	60	60	
Dome Mines	18.55	18.60	
East Malartic	1.00	1.00	
Gods Lake Mines	13½b	13½	
Hasaga Gold	1.60	1.60	
Hard Rock Gold	50	54	
Hollinger Gold	8.90	8.90	
Hud. Bay M. & Smelt.	28.37	28.25	
Hudson Lake Gold	37b	39	
Kerr Addison	3.65	3.70	
Lake Shore Mines	11.62½	11.50	
Little Long Lac	80	80	
McKenzie Red Lake	81	81	
McIntyre Porc.	47.00	47.00	
Macassa Mines	2.90	2.81b	
McLeod Cockshutt	1.80	1.61	
Malartic Goldfield	1.80	1.80	
Moneta Porc.	80	80	
Nesanda Mines	42.50	42.50	
Oshawa Com.	60	60	
Paymaster Cons.	18½b	18b	
Perron Gold	2.00	2.00	
Pioneer Gold	1.30	1.30	
Pickle Crow Gold	1.72	1.71	
Premier Gold	560	60	
Preston East Gold	33b	33b	
San Antonio Gold	2.63	2.67	
Sherritt Gordon	80	80	
Siscoe Gold	8.00	8.00	
Sladen Malartic	36	37	
Stedman	60	60	
Sullivan Cons.	1.05	1.05	
Twin Hughes Gold	2.15b	2.15b	
Sylvanite Gold	1.42	1.42	
Upper Canada	.06½	.06½	
Upper Canada	1.06	1.10	
Ventures Ltd.	4.65	4.81	
Wasa Amulet	4.65b	4.00b	
Wright Hargreaves	2.93	2.90	
Aluminum	31½	31½	
Bankfield	90½	90½	
Base Metals	6½	6½	
Bidgood	7	7	
Bunas	06½	06½	
Cosmos Imp.	5½	5½	
Consolidated Mines	2.30	2.45	
Coniagas	90	90	
Cockshutt	9¾	9¾	
Crushed	75	75	
Dairy	12½	12½	
Fanny Farmer	3.00b	3.00b	
Ford "A"	23	23	
Gorlds	2	2	
Hydro	14	14	
Int. Nickel	34½	34½	
Lamaque	3.80b	3.80b	
Lewis	77	77	
Madsen	77b	77	
Mining	1.83	1.84	
Lake Dom.	64b	63	
Malartic	07½	07½	
Noranda	39½	39½	
Northern Ont.	1.07b	1.07b	
Newfoundland	80	80b	
Nesbitt	35b	35b	
Pandora	14b	14b	
Pamour	1.01	1.01	
Pend Oreille	1.22b	1.25	
Powell Rouyn	60	60	
Reno Gold	07b	07b	
Shawinigan Water	10b	10	
St. Anthony	60½	60½	
Slave Lake	10½	10½	
Senator Rouyn	38	38	

Montreal & Toronto

MONTREAL, Jan. 22.—(CP)—Price adjustments were few and mixed in trading on the stock exchange today. National Steel Car was a bright spot in industrials, rising nearly a new high. General Steel Wares was off a little.

By James Richardson & Sons

	Open	Close
Abitibi Pfrd.	75.00b	75.00
Bell Telephone	140.50	140.50
Brazilian	16.37	16.37
Bk. Montreal Ord	18.75	18.75
B. C. Power "A"	21.00	20.00
Building Prod.	15.00	15.00
Can. Car & Found.	8.00	8.00
Can. Bk. Com.	18.00	18.00
Cockshutt Plow	9.25b	9.25
Cons. Smelters	41.00	41.00
Cons. Gas	122.00	121.00b
Dom. Bridge	26.50b	26.75
Dom. Coal Pfrd.	70.00	70.00
Dom. Textile	74.00b	74.00
Fred Ent. Ltd.	21.00	21.00
Hiram Walker	47.50b	48.75
Imperial Oil	12.75	12.75
Imperial Tob.	12.00b	12.00b
Int. Nickel	34.00	34.00
Int. Pete.	18.00	18.00
Labatts "A"	20.00b	20.00b
Massey Harris	6.00	6.12
Mont. Lt. Ht. & Pow.	46.00	46.75
McColl Front.	6.50b	6.75b
Nat. Brew.	26.75	27.00
Nat. Steel Car	44.00	44.00
Page Hersey Tube	92.00b	92.00b
Power Corp.	13.00	13.00
Quebec Power	13.50b	13.50b
Shawinigan	17.50b	18.00
Steel of Canada	42.00b	40.00b
Aluminum	15.00	15.00
Bathurst	14.50	14.50
Corn. Bakeries	10.00	10.00
Can. Bud Breweries	6.00b	6.00b
Can. Cement	34.50b	34.50b
Can. Celanese	23.00b	23.50b
Can. Malting	58.25b	58.25b
Can. Vickers Fund	23.00	23.00
Can. Steamship Pfd.	31.50b	31.75b
Cons. Paper	70.00	70.00
Dom. Tar & Chem.	5.00	5.00
Dom. Steel & Coal B	9.25	9.25
Dan. Seagrams	27.50	28.00
Fanny Farmer	23.00b	23.00b
Frazer Co.	14.00	14.00
General Wares	5.00	4.75
Gypsum Lime & A.	5.12b	5.12b
Hamilton Bridge	13.00	13.00
Howard Smith	13.00	13.00
Lake of Woods M.	39.00b	39.00b
Robert Mitchell	16.00b	16.00b
Quebec Power	22.50b	22.50b
Price Bros.	20.00	20.00
St. Lawrence Corp.	2.13	2.00b

BANKS

Stocks—	Close
Commerce	140.00b
Montreal	140.00b
Imperial	137.00b
Montreal	137.00
Nova Scotia	288.00b
Royal	203.00b
Toronto	203.00b

New York Stocks

NEW YORK, Jan 22—(AP)—A healthful of blue hips continued to attract investment buying today, while the market but further profit-taking on the long upward drive stalled many leaders. Transfers dwindled to a fraction 300,000 shares.

By James Richardson & Sons

Stocks—	High	Low	Close
Amer. Tel. & Tel.	126½	126½	126¾
Anaconda	48¾		
Bethlehem Steel	58½		
Chrysler	66¼	66¼	66¾
Gen. Electric	32¾		
Gen. Motors	45¾	45¼	45¾
Int. Harvester	58		
Int. Nickel	34¼		
Int. Tel. & Tel.	7¾	7½	7¾
Kennecott Copp.	41¾		
Montgomery Ward	48½		
Nash Kelvinator	10¾		
Packard	3¾		
Penney (J. C.)	102¾		
Phillips Petrol	44¾		
Radio Corp.	9¾		
Republic Steel	27¾		
Sears Roebuck	77¾		
Socony Vacuum	10¾		
Texas Corp.	42¾		
Union Oil	27¾		
U.S. Rubber	27¾	26¾	27¼
U.S. Steel	60¾	60¼	60¾

Alberta Oils

By James Richardson & Sons

	Bid	Asked	Prev. Close
Anglo Can.	53	55	55
Brit. Dom.	23	25	25
Calmont	21	22	22
Commonwealth	18	20	18½
Commonwealth	24	25	23
Home Oil	8.50	8.90	8.90
Mercury	04½	05½	05½
Ocalta	34	35	35
Royalite	15.00	16.00	22.50
Spooner	03½	06	06
Supertest	16	16½	16½

Canadian Pacific Railway Earnings

	Week Ending	Year to Date
1943	$1,100,000	$1,100,000
1942	$1,000,000	$1,000,000
Increase	$100,000	$100,000

Range in Grain Prices

WINNIPEG GRAIN MARKETS

By James Richardson & Sons

January 22, 1943

	Open	High	Low	Close	Prev. Close	Season's High	Season's Low
WHEAT— May	92¾			92¾	92¾	96	89¾
OATS— May	51¾	51¾	51¾	51¾	51¾	61	51¾
July	50¼	50¼	50¼	50¼	50¼	51¾	48
BARLEY— May	84	84	83¾	84b	84½	86¾	83¾
July	—	—	83¼	82¾b	83¼	84	80¾
RYE— May	—	—	—	86¾b	86¾	86¾	86¾
July	—	—	—	86¾b	86¾	86¾	86¾

CHICAGO GRAIN MARKETS

By James Richardson & Sons

January 22, 1943

	Open	High	Low	Close	Prev. Close	Season's High	Season's Low
WHEAT— May	130¾	130¾	129¾	130¾	130¾	141⅝	122⅜
July	130¾	130¾	130¼	130¼	130¾	142¼	123¼
September	129¾	130¼	129¼	130¼	130¼	140¾	123¼
CORN— May	98½	98½	98	98½	98½	100	80⅝
July	98¾	98¾	98¼	98¾	99	100¾	80⅝
September	98½	98½	98	98½	98½	100¾	80⅝
OATS— May	50¼	50¾	50	50¼	50¾	59¾	46¾
July	54	54¾	53¾	53¾	54¼	59¾	50¾
September	54	54¾	53¾	53¾	54¼	59¾	50¾
RYE— May	80¾	81½	80¾	80¾b	80¾	83¾	69¾
July	83	83½	82¾	82¾	83	85¾	69¾
September	85	85¾	85	85¾	85¾	87¾	79¾

MARKET MOVEMENTS

JANUARY 22, 1943.

Stocks—

At New York: Leaders strong.
At Montreal: Few changes.
At Toronto: Firm prices.

Wheat—

At Winnipeg: Unchanged, closing at 92¾ (May).
At Chicago: ¼ lower to ¼ higher, closing at 130¼-¾ (May).

Chicago's Grain Pits Unsettled

CHICAGO, Jan. 22—(AP)—Announcement by the Commodity Credit Corporation that it would make available at 2,000,000 bushels stocks of wheat at Pacific prices unsettled grain markets today.

Wheat closed ¼ lower to ¼ higher, late weakness offsetting early strength and eye advanced ¼-¾.

CLOSE—

Wheat—May, 130¼-¾; July, 130¼-¾; Sept. 129¾-130¼.
Corn—May, 98¾; July, 99¼; Sept. 98½.
Oats—May, 50¼; July, 53¾; Sept. 53¾.
Rye: May, 80¾; July, 82¾; Sept. 83¾-¾.

Grain Inspections

Cars inspected at Edmonton, Jan. 22:

Grade	Straight	Tough
Extra 1 feed oats	1	1

Livestock

EDMONTON, Jan. 22—Total receipts: Cattle 30; calves 4, hogs 144, sheep 25. Total receipts for week: Cattle 660; calves 29, hogs 1,000, sheep 110.

Under very light receipts trading has been brisk throughout the past week with prices 25 per cent higher on good butchers, which are scarce and in keen demand. Cows are generally were insufficient to meet requirements. Calves show similar trend $11.22, butcher heifers topped at $10.50, while good feeder steers could bring $11 and up to $9.50. The bulk of sales were $8.50 to $9.50. The bulk of sales were $8.50 to $9.50. The bulk of sales were $8.50

News Notes Of Alberta Young People

A Page Devoted To Youth . . . Featured Every Saturday

Birds Interest Boys and Girls

Every boy and girl in Edmonton is interested in birds. They like to welcome them in the spring, to hear their songs and to watch them build a nest. You are sorry to see them leave in the autumn and thankful for those that remain through out the winter. Every boy and girl should be interested in looking after the birds to see that no enemy attacks the nest.

It is nice to have the birds around your homes, to make friends of them and to help them in any way you can. Birds hide the nest sometimes that no enemy will find it or perhaps place it in such a way that nothing can very well reach it. Their home is as dear to them as ours is to us.

Perhaps there is no better way to express appreciation to bird friends than to help them provide a home.

The Kiwanis Club believes every boy and girl will be interested in the various kinds of homes that are most suitable to different kinds of birds and that you would like to make a home for some kind of bird in which you are particularly interested. The Kiwanis Club will tell you something about these homes and will shortly announce a very interesting contest for you in making a home for a pair of these birds. Watch the boys' and girls' column next Saturday: there will be something interesting.

These Lads Prove They Can Take It



Hardy young Canada. They are Ottawa Boy Scouts off on foot, with grub and blankets on a sleigh, for one of the First Class Scout tests, the "24-Hour Over-Night Journey" of at least 14 miles.

Hi-School Hi-Lights

COMMERCIAL
By Don Daynes

With the weather seemingly going to continue to stay at its present all-time low it should be apparent to most students that there would be no sleigh-ride on Friday of this week. As the postponement of the Commercial social could not be avoided it was apparent that they would agree to having it put off for at least one week. All students were notified but if you were one of those who turned up at the school all we can say is that we hope you are not laid up too long with frozen feet.

Another feature of the weather has been the school absentees. Attendance in all rooms in considerably below normal. How about coming back to the halls on Monday, friends?

Mr. Hollingsworth and Mr. Page have taken on two jobs that don't seem to be paying. The former is trying to get some girls to come out to make a basketball team and the latter is trying to put some sense into the male basketballers. The boys suffered defeat at the hands of Eastwood several days ago but are determined to beat the club at the next game if they have to do it with the help of the girls. How about some of the girls coming out for practices and getting a team that will make a better showing than the boys did? This does not mean, of course that the boys will lose the next game.

The Learn-to-Dance club has had the misfortune of losing its president, to a downtown firm and therefore consequently will be another organization meeting of this club soon to decide who can ably handle the task. Pat Moran did a fine job and we were sorry to see him go, but he is not the only pupil to leave school since the commencement of this second term.

UNIVERSITY
By Jack Becker

The Varsity High students' council lost no time in staging another "Lit" just two weeks after the new term opened On Jan. 15 the students gathered in the "chicken coop" to see, among other things, two very timely films, "Inside Fighting Russia" and "London Scrap-Book." These were presented through the courtesy of the U. of A. extension department and H. P. Brown, who introduced the reels. In addition to these main features, the school orchestra, directed by Miss A. Bowman, and some additional talent were heard. To help the executive in putting on other hits and entertainments, A. E. Rosborough criticized the program, from both a favorable and unfavorable standpoint. Master of ceremonies was the students' council lit director, John Gordon.

The first basketball game against Scona turned out definitely in favor of Scona, and the boys are trying to forget about the score. However, the U.H.S. team expects to counter-attack in the return match, to be played in the Normal School gym soon.

Together with other groups in the city, the Varsity high I.S.C.F. held a skating party at the Alberta Avenue rink early this month, which proved very successful

STRATHCONA
Gwen McGregor

A Year Book meeting was held on Monday in the school library. The editor is Margaret Sheldon with Bill Jewett and Lois Dunlop as co-editors. Brian Maxwell is head of advertising, Bob Wetman business manager, Sheila Jackson club reporter, Gwen McGregor social editor, Penny Pryor exchange editor, and Brian Sproule art editor. Foster Scott is head of photography assisted by Ken Black, James Pritchard and Ronald Lilly.

Two girls' basketball practices were held this week. Coaches are Norman Swail and Gordon MacRae and Miss Holmgren, P.T. instructor is manager of the team. A good number of girls turned out and after a while inter-school games will be played. A short schedule with the Normal School and Varsity High will be carried out soon

The orchestra of Strathcona High, played at our Year Play is certainly an asset to any school Although many of its members are not from our high school the orchestra is under the capable baton of Mrs. J. B. Calmichael certainly knows how to train musicians as was well shown last week. Students from any part of the city are welcome to attend the practices. The troops are looking forward to hearing the orchestra at the Legion Hut on Wednesday.

A boys' senior basketball game was held Thursday with Varsity High at the Garneau gym. Mr. Davies is the manager of the team A junior boys' basketball team has organized with Dave Ellis as coach.

COMPETITION

The students taking typing 1 began an interesting competition last week. Under W. Montgomery a unique system has been arranged. The classes are divided in two parts and every student in one group competes with every other student in that group. This not only heightens the efforts for better and more accurate typing but also reveals any really good typists.

Because of the cold weather many things planned for this week have been cancelled. Wednesday the Year Book staff is producing for the troops at the Army Hut however it was too cold for transportation of the scenery, etc. Wednesday, Jan. 27, is now the date set for the production.

At the time of this writing, plans for the skating party are in progress, but if there is no change in weather there will be the Edmonton Club sleigh ride will be cancelled

For those who bring their unchecked there has been started a series of informal dances at noon. With records supplied by the administration "swing fans" gather and live to their hearts' content. They are watched by many non-dancing onlookers.

Thursday a meeting was held for the formation of a Ping Pong Club This was well received by eager students who have been waiting for this club to begin. All boys interested are requested to attend a curling club organization meeting on Monday. Girls may object if there is no curling club for them and may get one organized.

VICTORIA
By Jack Towers

The highlight of activities here this week was the big program which was held in the gym on Friday night. A good-sized crowd "lived" and "Hoffed" to the "Sweet" and "Hot" playing of Ken Lucas' "Men About Town."

The skating party, twice postponed because of weather conditions, was cancelled because of the dance. Another party will probably be organized later in the season

The Boys' Varsity basketball team got off to a good start in inter-school games when they defeated Eastwood with the score at 44 to 16.

Six student teachers from the faculty of education of the university of Alberta are observing and practicing teaching at Vic this week. Although they left on Friday they will be back in the year to continue their work with us.

EASTWOOD
By Edna Remnick

The girls' senior basketball team of E.H.S. played against the Vic senior basketball team on Wednesday. Both teams were in good condition, and the match was exciting

The tryouts for the play "Happy Journey" were held on Tuesday, so that a cast could be chosen.

The fact that below zero weather has cooked down on us has not stopped the bowling club. Every Wednesday the club troops down to the Rec for their weekly workout.

Pictures for the Phi-Kappa snap contest have been coming in in good numbers, and the judges expect to have a large job on their hands at judging time.

The school boys were judged on Wednesday by the Gazette staff. The prize for the best went to Barbara Newnham.

Co-operation on the Grad Gazette is expected to be 100 per cent, and preparations have started on it.

All Eastwoodites are eagerly awaiting the next skating party which will soon be held at the Alberta Avenue rink.

TECHNICAL
By Wilson Burkholder

When Cliff Wilkinson joined the R.C.A.F. Tech High said farewell to its social chairman. We would like to wish him good luck and the best of everything in the air force. His fast function was held on his last day, at school in the McCauley auditorium. Several selections play-

Dr. Hart Speaks To Knox Y.P. On Christianity

Edmonton Y.P. activities during the last week showed both variety and originality. The guest speaker at Knox at their regular meeting was Dr. J. Hart, formerly of Stettler, now superintendent of home missions. Dr. Hart spoke on "A Faith to Use" affirming his belief that Christianity still offers the only hope for the youth of today. Lorne Shewfelt was in charge of the meeting which opened with a sing-song led by Margaret Latter, of Robertson, president of the Edmonton Y.P. Union. The worship service was led by Eileen Webster who illustrated her address with slides. The meeting closed with refresh ments.

Bissell's week day meeting was largely devoted to business. In addition, however, Gordon Pretty explained the meaning and purpose of Sod-kit. Gary Troutman gave an excellent address on "Post-War Reconstruction." a paper originally prepared for the public speaking contest, now cancelled. It is interesting to note in passing that Gary wrote for information for his essay to no less a person than Wendell Wilkie. He got an answer, too! And a good one.

GUEST SPEAKER

Metropolitan was fortunate in having as guest speaker Miss Ruth Bentley. She gave a most interesting account of her trip along the west coast of B.C. Two piano solos were presented by Bert Lorce and enjoyed by the group.

McDougall welcomed to its meeting Sunday Mrs. McMinn, wife of their minister. She spoke to them on the subject of missionary work in the United Church both at home and abroad.

The devotional, taken by Eleanor Cobb presented a fourfold scheme of development in the Christian life. Piano and vocal solos were presented by Nelda Faulkner and Roy Shaw respectively, rounding out an enjoyable evening

Avonmore is busy working on plays to be presented at the Dramatic Festival. Virginia Myers is directing with Dorothy Myler as assistant

Ukrainian-Canadian Artists Give Programs



Opening and closing events of the two-day provincial convention of the Alberta branch of the Ukrainian-Canadian Association this week-end were scheduled to be concert programs presented by the above artists. This group of dancers, singers, instrumental artists and dramatists presented a 11 ght operetta entitled "Harry, Don't Visit the Night Parties" at the Imperial Hall at 8 p.m. Friday. The convention business sessions opened at 10 a.m. Saturday but the convention was officially opened with this operetta Friday night. M. Yaklimchuk is the director. Sunday night the group will present a concert of singing, folk dancing and instrument al numbers, at the Memorial Hall, with Dimitri Nikiforuk in charge. Proceeds from Sunday's concert will go to the Canadian Aid To Russia Fund.

C.G.I.T. Groups Are Making Ties For Middy Wear

The three C.G.I.T. groups at First Baptist church are busy planning new projects to work on as soon as they finish the ones they are working on now, for instance, the junior group under the leadership of Jean Cawley has been learning the ethics and duties of C.G.I.T. hymns and other matters pertaining to this organization, such as making ties for their middies learning the true meaning of the middies, and to know how to wear their middies They also are making plans to hold a party in the near future

The intermediate group under the supervision of Ruby Cannon-eal is making a baby quilte to be given away as soon as it is finished They also had a leader from Winnipeg to talk to them about how the C.G.I.T. groups were progressing in that city.

GOOD PROGRAMS

The senior group is making good progress under the leadership of Gladys Williams. They open their meeting each week with the call to which every girl who is a member answers with the "secret-code word". Then the group stands in a circle while the leader reads a few verses of scripture after which the president leads the girls in singing a negro spiritual

The girls' response to this open ing ceremony is very enthusiastic Some of the work done in the past was quilt making, filling a dress bag. Among some of the discussions that took place were the opening songs and the good points of the group as individuals, to this, it let each member see themselves as others see them and benefit accordingly. A future topic of the group is personality and how to acquire it. The favorite song of the song-leader of the department are classifying the music at the song sheets.

Garneau Carnival Proves Successful

The crowning of the King and Queen, Marjorie Jones and Bob Hatch, by Miss Staples marked the opening of a successful carnival last week at Garneau.

Winners in the races were: eight years and under, girls, P. Johnston; boys, G. Smith; 10 years and under, girls, B. Eagle; boys, J. Feery; 13 years and under, girls, E. Hatch; boys, B. Parker; 15 years and under, girls, R. Tye; boys, J. Rutherford, boys 15 years and over, D. Straw.

In the mixed races winners were flat iron, J. la Rose and J. Hustler; three-legged, J. Feery and Jo. Bobeck; open race, L. Calhouin; backward, G. Longman

Prizes, which were donated by Edmonton business firms, were presented by the king and queen

At 10:30 p.m. "lights out" marked the close of the carnival and Garneau all felt that the teachers and students' executive had once more exceeded all expectations.

Presbyterian Y.P. To See Slides

Meeting of the First Presbyterian Young People on Sunday will take the form of a motion picture slide showing

They will be presented by Miss Cora Sutter and will be views of the mountains which she has taken herself on various trips to the mountain resorts.

We're sure these will prove of great interest to all the young people and hope that there will be a good attendance on Sunday night.

were on the program and three interesting films were shown to round it out.

Mr. Hilton gave out the war savings stamps to the students with the highest averages on Christmas reports in each room. Admission for the "lit" was 10 cents which went into a war savings stamp punch card and towards a stamp.

This week most of our students braved the 50 below zero weather to come to school. As our students come from all parts of the city many of which are several miles away we thought we did well to have the attendance we did. It was down just slightly

We are proud to say that Tech beat Westglen in a hockey game recently to the score of 4-0. We are headed in the right direction and have a good chance to enter the

What's on the Air

The following programs are supplied to The Bulletin by the broadcasting companies and any variations are due to last-minute changings by the broadcasting stations or shifting committees.

CFRN—1260 k.c. Sunwapta Broadcasting Co. Ltd., Edmonton.
CKUA—580 k.c. University of Alberta.
CJCA—930 k.c. Taylor and Pearson Broadcasting Co. Ltd., Edmonton
CBK—540 k.c. Watrous, Sask. Prairie regional station of the Canadian Broadcasting Corporation
N—National Broadcasting Company Stations: KVI, 570 k.c.; KSL, 1160 k.c.; KHQ, 590 k.c.
C—Columbia Broadcasting System Stations: KVI, 570 k.c.; KSL, 1160 k.c.; WCCO, 810 k.c.; KMX, 1070 k.c.; KIRO, 710 k.c.

Saturday Evening

5:00—To be announced. CFRN
5:00—Children's hour. CJCA. CBK
5:15—Songs to remember. CFRN, CBK
5:30—Children's hour program. CJCA
5:30—Matinee musicale. CFRN
—Songs of evening. CBK
5:45—Lum and Abner. CJCA. CBK
6:00—Musical program. CFRN
6:00—Canadian celebrity. CFRN. CBK
—Tunes and Tales. CJCA
—George Olsen orch. N
6:15—Secret Service. CJCA
—Drew upon a time. CJCA
—Sports review. CBK
6:30—Memory Lane. CFRN
—Drew upon a time. CJCA
—KSL orch. C
—Charlie Hoss orch. N
6:45—News. CFRN
6:00—Dinner music. CBK
—Sammy Kaye orch. N
—Dinner music. CFRN
—Hain dance. N
7:00—Dinner music. CFRN
7:00—Dinner music. CJCA. CBK
7:15—Entertainment. CJCA
—Dance specialties, boys' parliament. CFRN
7:30—Melody interest. C
8:00—Sports newscast. N
8:15—AMATEUR NIGHT REVIEW WITH HAROLD L. WEIR: Week of Victories; Russian Troops; General de Gaulle; Dinner chats; Hints to Khaki; Are We Ants-Natural? CFRN
—Dance music. CBK
—Sabbath reveries. C
8:30—Dinner music. CJCA
—Joe Johnson orch. CFRN
—Bing Crosby. C
8:45—Frazier Hunt C
9:00—Major Bowes hour. CFRN
—Red River hain dance. CJCA
—Quiz show. N
—Parker's orch. CBK
9:15—Parker's orch. CFRN
9:30—George Wright orch. CJCA
—To be announced. CFRN
—Hatch Show. CBK
—News, music. CJCA
—Dancing music. CBK
—Lyn Murray orch. C
9:45—News of the world. CFRN
10:00—Your number, please? CFRN
—Dance music. CJCA
—French program. CBK
10:15—Wally Butterworth orch. C
—Don Keelton orch. C
10:20—Dance music. CBK
—Dancing thru alphabet. CJCA
—News. CFRN
10:45—Bobby Byrnes C
11:00—Dance music. CBK
—News. CFRN. CJCA
—Dance music. CFRN
11:15—Dance music. CBK
11:30—Dance music. CFRN
—Jimmie Dorsey orch. C

Sunday Morning

7:30—Music. CBK
8:00—Music. News. CJCA. CBK
—Organ. CFRN
—Lone Cpl. CBK
—Breakfast club. CJCA
8:45—Devotions. CFRN
9:00—Bobby Byrnes. C
—Wesley Radio hour. CFRN
—Voice of Democracy. CFRN
9:15—Sunday school. CJCA
—Songs to Friends. CBK
—Morning glory. CFRN
—Jubilee drama. CBK
—Religious interest. CJCA
—Hermann Chamberlain. CFRN. CBK
10:00—Music. CBK
—Adult Bible class. CFRN
10:15—Church calendar. CFRN
10:30—Regimental round-up. CJCA
—Music. CBK
10:45—A cheerful earful. CFRN
11:00—Church service. CFRN
—Hello children! CJCA. CBK
—Music. CBK
11:30—Sunday recital. CJCA

Sunday Afternoon

12:00—English hall. CJCA. CBK
12:15—Music. CBK
12:30—Musical gems. CBK
—Radio concert orchs. CBK. CJCA
—Music. CFRN
12:45—The waltz time. CJCA
—Music. CBK
—N.Y. Philharmonic. CFRN
1:00—Music. CBK
—Music. CJCA
1:15—Music. CBK
—Home forum. CJCA
—Home economics. CBK
1:30—Music. CBK
—Concert. CJCA
—Music. CFRN
1:45—Music. CBK
—Music. CJCA
2:00—The good life. CJCA
—Music. CBK
—Music. CFRN
2:15—Music. CBK
—Music. CJCA
2:30—Music. CBK
—Music. CJCA
2:45—Music. CBK
—Music. CJCA
3:00—Music. CBK
—Music. CJCA
3:15—Music. CBK
—Music. CJCA
3:30—Music. CBK
—Music. CJCA
3:45—Music. CBK
—Music. CJCA
4:00—Music. CBK
—Music. CJCA
4:15—Music. CBK
—Music. CJCA
4:30—Music. CBK
—Music. CJCA
4:45—Music. CBK
—Music. CJCA
5:00—Music. CBK
—Music. CJCA

Monday Morning

6:45—Sons of pioneers. CFRN
7:00—Marching to victory. CFRN
—Breakfast club. CBK
—Breakfast club. CJCA
7:15—Musical clock. CJCA
7:30—Hits and bits. CBK
—News, music. CJCA
—Dancing music. CBK
7:45—Early birds. CBK
8:00—News. CBK
—Music. CJCA
8:15—Tonight at piano. CJCA
—Breakfast nook. CFRN
8:30—Devotions. CBK
—Devotions. CJCA
9:00—Radio City CJCA. CBK
—Favorites on tour. CFRN
9:15—Choral melodies. CBK
—Music. CJCA
9:30—Devotions. CFRN
—Music a la carte. CJCA
—John Hammond. CFRN
9:45—Radio forum. CFRN
—Betty Crocker. CJCA. CBK
10:00—Voice of memory. CFRN
—Voice of democracy. CJCA
—Quaint quips. CFRN
10:30—Music. CBK
—Church calendar. CJCA
10:45—Music. CBK
—Music. CJCA
11:00—Sunday school. CJCA
—Voice of tomorrow. CFRN
11:15—Sunday school. CJCA
—Songs to Friends. CBK
—Morning glory. CFRN
—Jubilee drama. CBK
—Religious interest. CJCA
—Hermann Chamberlain. CFRN. CBK
11:30—Music. CBK
—Regimental round-up. CJCA
—N.Y. Philharmonic. CFRN
11:45—Music. CBK
—Music. CJCA
12:00—Music. CBK
—Music. CJCA
12:15—Music. CBK
—Music. CJCA
12:30—Music. CBK
—Music. CJCA
12:45—Music. CBK
—Music. CJCA
1:00—Music. CBK
—Music. CJCA
1:15—Music. CBK
—Music. CJCA
1:30—Music. CBK
—Music. CJCA
1:45—Music. CBK
—Music. CJCA
2:00—Music. CBK
—Music. CJCA
2:15—Music. CBK
—Music. CJCA
2:30—Music. CBK
—Music. CJCA
2:45—Music. CBK
—Music. CJCA
3:00—Music. CBK
—Music. CJCA
3:15—Music. CBK
—Music. CJCA
3:30—Music. CBK
—Music. CJCA
3:45—Music. CBK
—Music. CJCA
4:00—Music. CBK
—Music. CJCA
4:15—Music. CBK
—Music. CJCA
4:30—Music. CBK
—Music. CJCA
4:45—Music. CBK
—Music. CJCA
5:00—Music. CBK
—Music. CJCA

Monday Afternoon

12:00—Jack Tooson CJCA
—Song show. CFRN
—News. CKUA. CBK
12:15—Music. CBK
—Monday show. CJCA
—Monday music. CFRN
12:30—News. CJCA
—Chris Cross Jr. CFRN
—Farm Broadcast. CKUA. CBK
12:45—Music. CBK
—News. CJCA. CFRN
1:00—Mary Martin. CJCA. CBK
—Music. CBK
1:15—Music. CBK
1:30—Prayer. Young. CJCA. CBK
—Canadian melody. CFRN
1:45—Monday matinee. CBK
2:00—Music. CBK
—Homemaker quarter hour. CJCA
2:15—Homemaker quarter hour. CJCA
—Women's interest talk. CBK
2:30—Half-hour. Rhythm. CFRN
—Club Matinee. CJCA. CBK

Sunday Evening

6:00—Jack Benny CJCA. CBK
—To be announced. CFRN
6:30—Church of air CFRN
—Sunday sports. CJCA
6:45—Charlie McCarthy. CJCA. CBK
—Dixon Wells C
—Religious talk. CFRN
7:00—Sunday sports. CJCA
—Week-end review. CBK
—Rundown serenade. CFRN
7:15—The stage. CJCA
—Five town tonight. N
7:45—Bureau of west. C

Monday Morning

7:00—Monday morning melodies. CFRN
—Breakfast club. CJCA. CBK
7:15—Musical clock. CJCA
7:30—Hits and bits. CBK
—News, music. CJCA
—Dancing music. CBK
7:45—Early birds. CBK
8:00—News. CBK
—Music. CJCA
8:15—Tonight at piano. CJCA
—Breakfast nook. CFRN
8:30—Devotions. CBK
—Devotions. CJCA
9:00—Radio City CJCA. CBK
—Favorites on tour. CFRN
9:15—Choral melodies. CBK
—Music. CJCA
9:30—Devotions. CFRN
—Music a la carte. CJCA
—John Hammond. CFRN
9:45—Radio forum. CFRN
—Betty Crocker. CJCA. CBK
10:00—Voice of memory. CFRN
—Voice of democracy. CJCA
—Quaint quips. CFRN
10:30—Music. CBK
—Church calendar. CJCA
10:45—Music. CBK
—Music. CJCA
11:00—Sunday school. CJCA
—Voice of tomorrow. CFRN
11:15—Sunday school. CJCA
—Songs to Friends. CBK
—Morning glory. CFRN
—Jubilee drama. CBK
—Religious interest. CJCA
—Hermann Chamberlain. CFRN. CBK
11:30—Music. CBK
—Regimental round-up. CJCA
—N.Y. Philharmonic. CFRN
11:45—Music. CBK
—Music. CJCA
12:00—Music. CBK
—Music. CJCA
12:15—Music. CBK
—Music. CJCA
12:30—Music. CBK
—Music. CJCA
12:45—Music. CBK
—Music. CJCA
1:00—Music. CBK
—Music. CJCA
1:15—Music. CBK
—Music. CJCA
1:30—Music. CBK
—Music. CJCA
1:45—Music. CBK
—Music. CJCA
2:00—Music. CBK
—Music. CJCA
2:15—Music. CBK
—Music. CJCA
2:30—Music. CBK
—Music. CJCA
2:45—Music. CBK
—Music. CJCA
3:00—Music. CBK
—Music. CJCA
3:15—Music. CBK
—Music. CJCA
3:30—Music. CBK
—Music. CJCA
3:45—Music. CBK
—Music. CJCA
4:00—Music. CBK
—Music. CJCA
4:15—Music. CBK
—Music. CJCA
4:30—Music. CBK
—Music. CJCA
4:45—Music. CBK
—Music. CJCA
5:00—Music. CBK
—Music. CJCA

Monday Evening

5:00—Rhythm. CJCA
—Rhythm program. CJCA
5:30—Dance. CFRN. CJCA. CBK
5:45—Dance music. CFRN
—Hank the Armchair Adventurer. CJCA
6:00—Dance music. CFRN
—Dance music. CBK
—Dance music. CJCA
6:15—Dance music. CBK
—Dance music. CJCA
6:30—Dance music. CBK
—Dance music. CJCA
6:45—Dance music. CBK
—Dance music. CJCA
7:00—Dance music. CBK
—Dance music. CJCA
7:15—Dance music. CBK
—Dance music. CJCA
7:30—Dance music. CBK
—Dance music. CJCA
7:45—Dance music. CBK
—Dance music. CJCA
8:00—Dance music. CBK
—Dance music. CJCA
8:15—Dance music. CBK
—Dance music. CJCA
8:30—Dance music. CBK
—Dance music. CJCA
8:45—Dance music. CBK
—Dance music. CJCA
9:00—Dance music. CBK
—Dance music. CJCA
9:15—Dance music. CBK
—Dance music. CJCA
9:30—Dance music. CBK
—Dance music. CJCA
9:45—Dance music. CBK
—Dance music. CJCA
10:00—Dance music. CBK
—Dance music. CJCA
10:15—Dance music. CBK
—Dance music. CJCA
10:30—Dance music. CBK
—Dance music. CJCA
10:45—Dance music. CBK
—Dance music. CJCA
11:00—Dance music. CBK
—Dance music. CJCA
11:15—Dance music. CBK
—Dance music. CJCA
11:30—Dance music. CBK
—Dance music. CJCA
11:45—Dance music. CBK
—Dance music. CJCA
12:00—Dance music. CBK
—Dance music. CJCA
12:15—Dance music. CBK
—Dance music. CJCA
12:30—Dance music. CBK
—Dance music. CJCA
12:45—Dance music. CBK
—Dance music. CJCA
1:00—Dance music. CBK
—Dance music. CJCA
1:15—Dance music. CBK
—Dance music. CJCA
1:30—Dance music. CBK
—Dance music. CJCA
1:45—Dance music. CBK
—Dance music. CJCA
2:00—Dance music. CBK
—Dance music. CJCA
2:15—Dance music. CBK
—Dance music. CJCA
2:30—Dance music. CBK
—Dance music. CJCA
2:45—Dance music. CBK
—Dance music. CJCA
3:00—Dance music. CBK
—Dance music. CJCA
3:15—Dance music. CBK
—Dance music. CJCA
3:30—Dance music. CBK
—Dance music. CJCA
3:45—Dance music. CBK
—Dance music. CJCA
4:00—Dance music. CBK
—Dance music. CJCA
4:15—Dance music. CBK
—Dance music. CJCA
4:30—Dance music. CBK
—Dance music. CJCA
4:45—Dance music. CBK
—Dance music. CJCA
5:00—Dance music. CBK
—Dance music. CJCA

Mrs. Conant Urges Girls' Parliament

HAMILTON, Ont., Jan. 23—(CP)—Establishment of a girls' parliament including girls of young women of all classes was suggested by Mrs. Gordon Conant, wife of the Ontario premier, in an address to the Hamilton women's Liberal club.

Extensive Search Now Underway For Lost Flier

HALIFAX, Jan. 23—(CP)—An extensive search is being made for one of the dominion's best known airmen, Fit. Lt. S. Alexander (AD Chessman of Port Arthur, Ont., and two companions, missing since Sunday the headquarters of the Eastern Air Command announced here yesterday.

An air force statement said that no trace of their plane has been found since it left its base at Moncton, N.B. on a routine flight.

With Fit. Lt. Chessman were Cpl. G. A. Simmons of North Peterborough, Ont., and LAC. P. G. Landry of Moncton, N.B.

TEDDY'S PICTURE



(To be colored with paints or crayons. Whenever you come to a word spelled in CAPITAL letters use that color.)

Here is a picture Teddy plans to paint. He painted a RED border about the frilled collar and sleeves of the clown.

"The clown's mouth is RED and the two spots over his eyes are RED, too!" said Teddy getting right to work. He painted the balls on the clown's hat and suit RED also, and the dog's neck ribbon GREEN.

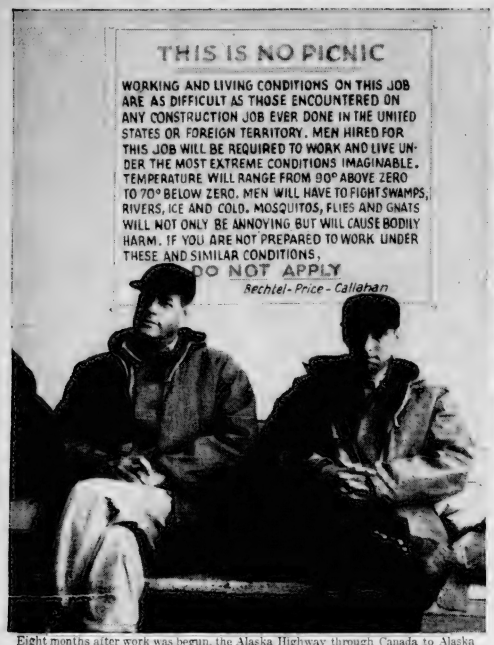
"The hoop should be YELLOW, I think," said Teddy. "And the paper the dog jumps through, BLUE. I will paint the biggest balloons BLUE and the next size RED and PURPLE, two of the first and three of the last named color. Now, isn't that stunning? I think I will paint the dog BLACK and make his tongue RED. There—this picture a lot now!" said Teddy.

He painted the border YELLOW and the letter ing PURPLE.

Listen!
TO THE
ARMY SHOW
Every Sunday Night
OVER STATION
CFRN
7:00 p.m.

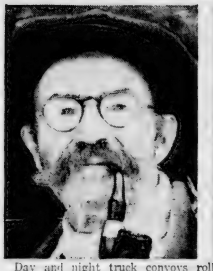
United Nations Soldiers Keep 'Em Rolling On Canada-U.S. "Road To Tokyo"

Battle Against Mighty Odds Won To Build Alaska Highway To Arctic Front



Eight months after work was begun, the Alaska Highway through Canada to Alaska is now open for traffic. Two Texans shown here waiting for jobs appear to be unconcerned about the "extreme conditions" described in the warning on wall.







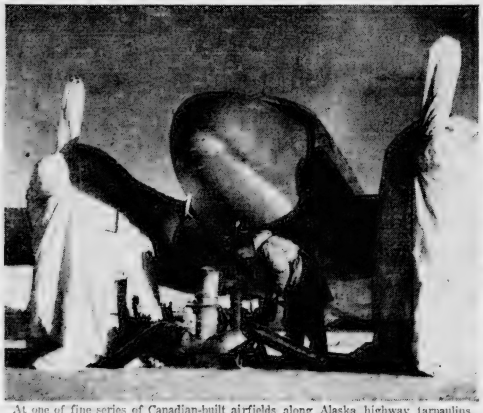
Day and night truck convoys roll over 1600 miles of road with supplies for airports and bases. Upper photo shows supply column wheeling into refueling base. Below L. to R.—Louis Jacquot, wise in ways of north helped build highway; Corp. W. J. Ashbey, of U.S. Army goes to work on "cat" with giant spanner; Robert McCarroll and U.S. Army driver sport different models of Yukon fashions.







Regulation U.S. Army sleeping bag makes a snug bed for this negro trooper tired out after a day's work in cold and snow of northern part of the Alaska road.



At one of fine series of Canadian-built airfields along Alaska highway tarpaulins cover the twin engines of a transport plane as hot air is pumped up to them before the take-off. Flying conditions are complicated by sub-zero weather.



Two U.S. Army sergeants concentrate on their nightly game of cribbage after a day on the vital road through the wilderness. Two cans on the table hold beer, the first these soldiers have seen after long weeks in the lonely north.

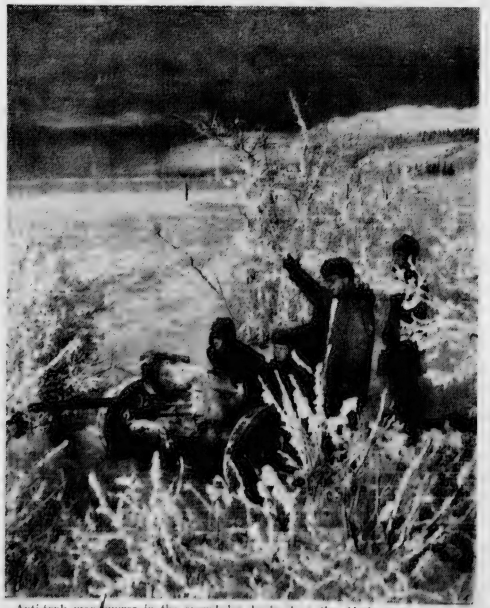




The severe cold and heavy snow of Northern Canada forced modern engineers to use huskies to transport many goods from station to station. Dogs ready to march are shown above. Below plane lands on Canadian-built airport strip.



Giant bulldozers like the one above were used on the Alaska highway to knock down trees to form a belt over the swampy muskeg of the northern bush country.



Anti-tank manoeuvres in the snow-laden bush along the Alaska highway are a matter of routine to the tough, trained soldiers who patrol our Arctic front line defences. Here men await the signal to fire their light artillery piece.

'I Am a Murderer'

BY MORRIS MARKEY

THE STORY: This is the story of the "perfect crime"—the murder of Col. Wesley Hope Merriwether in the library of his Long Island estate—and of the events leading up to it. We learn that the wealthy Cosmetic Chemist, socialite Cynthia, who knew that Henry Prentiss' injured hand will keep him out of the day's polo game, and that another player, Fred West is being urged to marry Cynthia and replenish the family finances.

• • •

CHAPTER III

THE only report that came to Mrs. Porter West of her son's proposal to Cynthia Merriwether was in a chance remark that Fred delivered as he drank coffee with her after dinner one night.

"By the way," he said, "Cynnie told me to go climb a tree. But," and he smiled a little wryly, "she said it could be a tree in her own back yard.

On the whole, this was not too distrubing to Mrs. Porter West. She had learned, with men and with horses, the inestimable art of patience—and persistence she did not have to learn because it was born with her.

"Keep your head," she replied quietly, "and don't do anything foolish."

Which seemed fertile advice except for one element which grew steadily into the situation. That element was Henry Prentiss.

Now it should be said at once that Col. Wesley Hope Merriwether and his daughter Cynthia were not of the old school. They were not even, in the strict sense, Long Island. Six or seven years ago they had appeared at Gull Point, and the colonel had bought, for certain holy quantities of cash money, the old and altogether magnificent Stone estate. And horses once more had filled the barns. And a preternaturally shy Cynthia had taken confidence unto herself and had grown slowly beautiful.

Whence had they come? Well no advices were offered from Stone House, and the times had changed to affect, permanently no doubt, the asking of direct questions upon such a matter. The essential fact was, alas, that Colonel Merriwether was a very rich man. At least he behaved like one. Not nouveau riche, not devoted to crude, extravagant display. Oh, no. But solid, assured, and in his particularly calm manner altogether opulent.

Did the Hunt (a trifle embarrassed for funds) wish the hounds walked for a month? Colonel Merriwether would undertake the burden; daily food for the 26 dogs and keep for their hunters. Not too readily. No too eagerly.

He would hear the secretary of the hunt and the master of fox hounds explain the situation—listening most gravely—and then, after some moment's consideration and in the quietest of tones, he would say: "I think it would be a pleasure, gentlemen. I am always glad to be of such assistance as I may manage."

Did the beagling crowd look about a little wistfully for somebody to serve breakfast after the Sunday morning coursing? Stone House was gracious in its hospitality, ample with its food, and positively distinguished with its Fish House punch, within whose aromatic bowls the bouquet of Cliequot '20 was never missing.

• • •

When Cynthia grew of an age to undertake the duties of hostess, (no Mrs. Merriwether had ever been seen or even mentioned) the entertainments within those broad and enviable rooms upon the terrace, at the pool and the tennis courts, became more lavish. Everybody who was anybody felt at home there, despite the magnificence, and in a confused and troubled world Stone House was a haven of quiet merriment and all of its atmosphere was of ineffable security.

There was only one curious note. The guests at Stone House were, without exception, the people of Gull Point (and their own weekend or summer guests). Nobody ever appeared from the outside world, nobody from that existence which the Merriwethers must, perforce, have lived before their arrival in the community.

It would not be a precise statement to say that Mrs. Porter West enjoyed the hospitality of Stone House. Naturally, she was on the guest list prepared and kept carefully to date by Mitchell Grace, the Colonel's secretary. She even forewent her native antipathy to invitations-by-telephone, and invariably accepted them. But the verb "to enjoy" has connotations peculiar to itself. Mrs. Porter West was too shrewd a woman to spend her opportunities in the vulgar pleasures of the fleeting hour. When she went to Stone House, she went on business.

And she found out, early indeed, enough to convince her that here, despite certain unsatisfactory details, was the Main Chance—for her Frederick,—and not incidentally by any means, for herself.

Then the insufferable Henry Prentiss appeared. Four years ago, wasn't it? Yes, about four years. He, too, seemed to come out of nowhere. Oh, one or two of the boys remembered playing polo with him on the coast, at Midwick and the Uplifters. But what was that! Hollywood! And before Hollywood? Who could know? Probably born in Flatbush!

She had addressed her son upon the subject within a month of Henry Prentiss' arrival. "By the way, Frederick—" (fluttering of the newspaper and sudden interest in some obscure item).

"Yes, Mother?"

"Oh—what!"

"You were saying something."

"Dear me—what could it have been—Oh! I was just wondering who is your friend Henry Prentiss? Seems a rough and tumble sort of chap."

"Hank?" Fred laughed "Salt of the earth, Mother. Don't bother. He'll not contaminate your precious Gull Point. The man's positively moral. By Joe, Mother, the most moral citizen I ever knew!"

"I don't care for your language. I asked you a simple question. Very simple."

"To wit: Who is my friend Henry Prentiss? Let us reply, then. He is a guy from California who has a six-goal rating there, good for a three-goal rating in our own high class backyard. He plays a nice game and he's got top ponies to do it with. He lives in the Brewer cottage, which he rented, and as far as I know he pays his rent—along with his other bills.

"I never saw him fumble the check at 21 or the Stork Club or the St. Regis. He doesn't gossip and never boasts. He's good company, and personally I like him. But, wait a minute! His necktie! I knew something was wrong with the guy. He wears lousy, noisy, viciously expensive neckties. Guess I'll have to drop him after all."

Mrs. Porter West looked at him steadily.

"Does it occur to you," she said, "that you have neglected to answer my question?"

"You're being rather difficult, Mother."

"Perhaps. But it has not escaped me that your friend has given rather decided attention to the Merriwethers—and to Cynthia in particular."

"Oh, this. The girl can pick her own friends, can't she? If she wants to walk out with Tony Galento, what business is it of yours, or mine?"

"I rather felt that Cynthia deserved more concern from us than that."

"I'm sorry, Mother. I apologize. I keep forgetting you're not used to my crude manners. I suppose we're a pretty low-down generation. But quit worrying about Hank—and Cynnie. He's a right guy and she's a right kid, and everything comes out in the wash anyway."

• • •

Cynthia gave a shrill cry, jumping to her feet and clapping her hands. And Mrs. Porter West swam out of her bitter reverie and lifted her eyes to the soothing green carpet of the playing field—to the little clump of horsemen pulling up their mounts at the mouth of the north goal.

Her son had just scored beautifully from a wide angle, and the scoreboard told that his Whirlwinds were leading the Clovers, 3 to 2. Henry Prentiss was enjoying Cynthia's excitement to the utmost. He looked with delight at her pink cheeks, her eyes glowing with all of her grand vitality, her small fists beating against each other—and he laughed aloud, slapping his thigh.

Mrs. Porter West murmured to herself, "Gauche individual!" and kicked the bench in front of her with her elegant toe, in a manner of such vigor that it would certainly have been frowned upon by any stout-hearted member of the old school.

(To Be Continued)

Ferry Command Adds Mercy Hop To Many Tasks

MONTREAL, Jan. 23.—(AP)—The Royal Air Force Ferry Command has added a "mercy flight" to a routine that includes delivery of bombers, urgent war material and official passengers.

Responding to an urgent request from the Grenfell Mission in Labrador a big liberator bomber flew medical supplies to Hopedale and parachuted them to a post where serious illness had broken out.

Cheery waves from mission officials after they retrieved the supplies and absence of any further requests led Ferry Command men to believe they got what they wanted and have the situation well in hand."

HUGH STRIVER



Today! —Judy Garland in "FOR ME AND MY GAL" CAPITOL

SUPERMAN



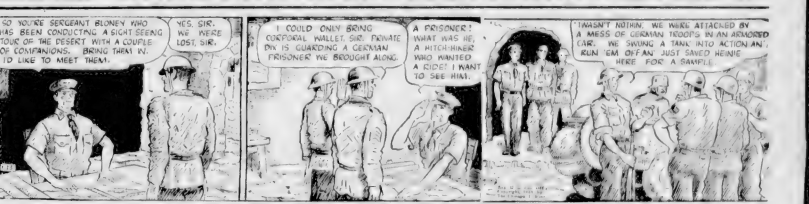
69c THRIFTY WASH, 10 lbs. All Flat Work Ironed. CAPITOL CLEANERS AND LAUNDRY CARRY and SAVE CLEANING, • Suits • Dresses 39c

ORPHAN ANNIE



EDMONTON'S QUALITY FURNITURE STORE NATIONAL HOME FURNISHERS IT'S EASY TO PAY THE NATIONAL WAY

GASOLINE ALLEY



EDMONTON'S SMART UPSTAIRS SHOP BETTY LOU DRESS and SPORTSWEAR SHOP ALWAYS SOMETHING NEW (Upstairs) 10138 Jasper Ave.

DICK TRACEY



MOON MULLINS



"She's too small to be a WAVE—must be just a ripple!"

Hold Everything



PELICAN IT FILLS THE BILL GUARD OF HEALTH

WEAR This Bright Red and White Badge . . . as a RECRUIT in the Pelican Guard

● You also receive your exercise chart and Pelican Pencil . . . and Instructions on How to Win Your Pelican Corporal's Stripe!

● Your Pelican Guard Commander broadcasts orders of the day . . . and tells you how to enlist over

CFRN Every Schoolday at Five

● SPONSORED BY THE MANUFACTURERS OF Gillespie-Maid Cereal

Gillespie Grain Company EDMONTON

Curious World —By William Ferguson



Answer: Rikki-Tikki the mongoose in Kipling stories; Fala, President Roosevelt's dog; Su Lin, the first panda bear to reach American shores, just a few years ago.

War Board Order To Insure Coast Potato Supplies

OTTAWA, Jan. 23.—(CP)—Donald Gordon, Prices Board chairman, announced yesterday that an order has been issued providing for the sale of potatoes direct from growers to the retail trade in the Vancouver area whenever adequate supplies are not made available through the existing marketing agency.

The action was taken to "correct a serious shortage of potatoes in the Vancouver market," the board statement said. The order overrides provincial marketing regulations if they keep potatoes off the market.

"Yesterday's order was made necessary because in recent weeks adequate quantities of local potatoes have not been marketed by the coast growers," the board said.

BC OOPS



Out of Meat

TORONTO, Jan. 23.—(CP)—This week-end will be the worst in the history of the Toronto retail meat trade with most dealers having nothing to sell, Andrew Murdock, president of the Toronto Meat Dealers' Association stated Thursday night at a meeting of meat retailers.

ALLEY OOP

Annual Meeting

Royal Alexandra Hospital 1942 Expenditures $591,062; Revenue Increased $78,760

Total cost of operating the Royal Alexandra hospital in 1942 was $591,062, it was reported at the annual meeting of the hospital board held Friday evening. The chairman, George A. Campbell, presided.

Business of the meeting also included reports from Superintendent Dr. F. A. Anderson and Miss M. Fraser, superintendent of nurses at the hospital.

Revenue of the hospital was $529,263.77 last year, $78,760 more than the 1941 figure. Earnings last year exceeded the 1941 figure by $20,071 while operational costs were $45,000 more than in 1941.

Operational costs last year included $4,612 spent on office alterations and an additional $6,000 for special expenditures, but did not include $38,000 charged up as special reserve for renewals account. Of this amount, $35,000 was deposited with the sinking fund board.

Cost per patient day was $5.12 as compared with $5.50 in 1941. Actual deficit for the year was $61,536, while that of 1941 was $96,531. Grant from the city amounted to $100,000 in 1942.

PATIENT RECEIPTS

Patient receipts for the year were $426,000, exceeding the estimate by $58,600 and were $73,000 more than in 1941.

Revenue from soldiers' accounts was $700 more than last year and exceeded the estimate by $2,250, while the government grant earned was also higher than last year due to increased number of hospital days, and about $2,000 higher than the estimate.

The purchasing department reported that 855,289 meals were served at a cost per head of 11.73 cents per meal. The increase in the cost of food was estimated at three and a half per cent.

In the stores departments there was a total issue of $74,980 during 1942. The 1941 figure was $53,583.

Total issues in the pharmacy department amounted to $55,000, $500 less than in 1941. This was accounted for by practising economy on supplies, Dr. Anderson stated.

Reserves set up for building alterations and equipment amounted to $35,000 for the sinking fund investment and $3,200 for the hospital suspense account.

Number of patients admitted to the hospital was 13,569. There were 290 deaths, of whom 106 averaged 75 years of age.

MATERNITY WARD

In the maternity ward there were 1,522 confinements and there were 3,000 consecutive births last year without a maternal death.

Figures on post-operative deaths were the lowest in the hospital's history, Dr. Anderson stated, and would compare favorably with any hospital, he added.

Of the babies born during the year 738 were boys and 702 girls, he said. There were 18 pairs of twins.

During the past year there had been times when the hospital staff had experienced difficulty in supplying enough staff to meet the needs, especially to meet the emergencies caused by the illness or other unexpected absence of nurses, Miss Fraser revealed in her report.

Staff of the hospital has decreased by ten, Miss Fraser said adding that an effort is being made to increase the student enrolment. The class that graduates this year, however, is a small one for it now only numbers 36, having started with 53.

Measures for alleviation of the shortage of nurses includes part-time duty for married graduate nurses, employment of ward-aides, a refresher course for married or inactive nurses and the training of voluntary aides organized under the Canadian Red Cross Society.

APPOINTMENTS

Miss Fraser also announced two new appointments to the nursing staff, Mrs. Leonore White as assistant night supervisor and Miss Lucille Handley as a member of the operating room staff.

Reports of the activities and assistance given by the Women's Auxiliary were also submitted by Miss Fraser.

"Tumbles" Are Top Headache For Hospitals

To the layman the biggest headache for hospital authorities would seem to be getting recalcitrant patients to take their nasty-tasting medicine but according to reports at the annual meeting of the hospital board of the Royal Alexandra hospital this isn't so.

One of the biggest headaches so Dr. Anderson, superintendent, says, is patients falling out of bed on their heads or otherwise.

Reports for 1942 showed that 33 patients fell out of their beds at the Royal Alexandra, usually reaching for something beyond their reach.

"If we were to put railings around their beds there'd be offended," the superintendent mourned.

Compiling List of South Africa Vets

An effort is being made to compile a roll of South African war veterans and veterans of earlier campaigns living in Edmonton and the surrounding district.

A questionnaire is being mailed to women and veterans of these campaigns.

Men qualifying for inclusion on the roll, who have not received a questionnaire, are asked to apply at once to R. Law, 7722 99 Street, or telephone 34379.

Sound of a violin will attract mosquitoes.

Laff A-Day



". . . And please put vitamins in pie and cake instead of cod liver oil and spinach. Amen."

2 Committees Appointed by Hospital Board

The Edmonton Hospital Board's standing committees were named at the board's annual meeting at the Royal Alexandra hospital Friday night. Hospital board members serve for three years.

Following are the members of the two committees and the year in which they were appointed to the board: executive and finance: George A. Campbell (1941), S. A. Dickson (1941), Alfred Farmilo (1941), Harvey Harrison (1941), Ald. Fred J. Mitchell (1942), John Dower (1943), Mrs. C. E. McManus (1943), Dr. W. A. Atkinson (1943), Mayor John W. Fry, ex-officio member.

Property committee—George A. Campbell, C. A. Porter (1941), Ald. Sidney Parson (1942), Ald. Guy Patterson (1942), Dr. Mary Hunter (1942), A. Fraser Duncan (1942), Dr. P. H. Sprague (1943), Miss Isabel McMillan (1943), Mayor Fry, ex-officio member.

Mayor Fry and Mr. Campbell serve on both committees.

Hospital Groups Arrange Meetings

Meetings of committees of the Royal Alexandra hospital board will be held on the second Friday of each month for the property committee and the executive and finance committees on the following Tuesday. The full board will meet on the third Friday of each month. All meetings will commence at 6 p.m.

Store Opens at 9:00 a.m., Closes at 5:30 p.m. Daily, Except Wednesday, 9:00 a.m. to 1:00 p.m.—To Call EATON'S, Dial 9-1-2

EATON'S

MONDAY SHOPPING!

Luxurious Fur Coats

For the Stouter Woman!

A Wide Choice in Our Magnificent Travelling Collection Under the Supervision of Mr. Chevrier, Our Fur Expert!

Beautiful coats, designed for the woman of generous size—styles that flatter and "whittle down" the figure—that are beautiful as well as warm—and all splendid value!

FRENCH SEAL (dyed rabbit), sizes 40 to 48. EACH $135.00

HUDSON SEAL (dyed muskrat) sizes 40 to 46. EACH $295.00 TO $350.00

PERSIAN LAMB, sizes 40 to 44. EACH $400.00 TO $495.00

MUSKRAT BACK COATS, sizes 40 to 44. EACH $225.00 TO $285.00

—EATON BUDGET PLAN TERMS may be arranged if desired.

—Furs, Second Floor



Beauty Salon

Shampoo and Wave Half Price!

Offer is good for three days, Monday, Tuesday and Wednesday—make your appointment early! SHAMPOO AND WAVE, HALF PRICE.

50c

—Beauty Salon, Second Floor

Optical Parlor

Keep Your Eyesight In Fighting Trim!

Your country needs every ounce of effort you can put into your work—it needs you to be healthy! Guard your eyesight and you make a valuable contribution to your work and your health. Come into EATON'S Optical Parlors soon.

—Optical Parlors, Second Floor

Lovely Braemore Lingerie

An EATON Branded Line!

Eaton's Braemore Panties

Trim fitting panties of knitted rayon in tearose and white. Band knee style with snug waist. Sizes small, medium and large. EATON'S BRAEMORE VALUE PAIR. 65c



EATON'S Braemore Vests

Fine quality vests from this exclusive EATON Branded Line! Smooth fitting style with built-up shoulders—smoothly knitted rayon in tearose and white. EATON'S BRAEMORE VALUE EACH, 59c

EATON'S Braemore Slips

Beautifully cut slips of rayon taffeta in favorite straight cut style—so comfortable and easy fitting! Tailored style with double seams—tearose and white. Sizes 36 to 44. EATON'S BRAEMORE VALUE EACH, $1.09

—Lingerie, Second Floor



Men's "Parka" Jackets

Good sturdy "parkas"—warm and roomy and grand for either work or sports wear! Heavy khak drill fully lined with brushed cotton for added warmth—attached hood and drawstring at neck and waist. Button front with loops, knitted storm cuffs and two large pockets. Medium, large and oversize EACH $8.95

EATON'S "Renown" Shirts

Famous Branded Line for men—offers economy, good quality material and fine tailoring! Closely woven cotton broadcloth printed in a variety of smart stripes and fancy designs. Blue, grey, green and tan. Full cut with fused, attached collar, sizes 14½ to 17½. EATON'S "RENOWN" VALUE EACH $1.69

—Men's Wear, Main Floor

EATON'S "Cinderella" Prints

Canadian-made cotton—crisp, finely woven, long wearing. Printed in gay colors that should stay bright and fresh through many tubbings! Floral, geometric and novelty prints for housefrocks, children's wear, Summer sewing. About 36 inches wide YARD. 25c

—Fabrics, Main Floor

EATON'S BARGAIN SECTION

School Boots

Boys' and youths' sturdy school boots of black split leather with toe cap.

Boys' sizes 1 to 5 PAIR. $2.29

Youths' sizes 11 to 13 PAIR. $2.10

Boys' Longs

Strong navy cotton drill longs with wide waistband and zipper pocket. Sizes 6 to 16 years PAIR. $1.39

Housedresses

Attractive frocks for about-the-house wear—so reasonably priced at a dollar! Shirtwaist and buttoned front styles with smart braid trim—floral and polka dot patterns on crisp cottons. Sizes 14 to 20 and 38 to 44 EACH $1.00

Crepe Hose

Women's first quality hose of smart rayon crepe—circular knit. Fawn shades and sizes 8½ to 10½ PAIR. 39c

Work Boots

Men's heavy black split leather work boots with leather soles and plain toes. Sizes 6 to 11 PAIR. $2.69 and $2.98

No Mail Orders. No Delivery.

T. EATON Co WESTERN LIMITED

—Bargain Section, Lower Floor

calling all Canadians to the Colors of the "FOOD FOR FITNESS" Campaign



Through the Luck of Longitude you are living in Canada, with the opportunity of living the fullest, richest life of which a human being is capable . . . a life ennobled by a free man's privileges. Jungle rules, by which one person has authority to prey on others, have no place in the citizenship of our democracy.

But you are not benefiting to the fullest by your luck of longitude if you don't FEEL RIGHT, if your energy is at a low ebb, if you are among that 20% of undernourished Canadians or of the 40% borderline cases.

You are not the man you could be, or the woman you could be . . . when you don't eat right.

Canada's FOOD RULES

We are what we eat . . . and we have to "Eat Right To Feel Right!"



Food Makes the Difference

Dr. L. B. Pett, director of Nutrition Services of the Department of Pensions and National Health, says that "Food Makes the Difference" and illustrates the statement with statistics from the Physical Development Depot at Canterbury, England, where 824 army rejections were treated by a special diet. As a result 80 per cent were made fully fit for service, and of those only 5 per cent subsequently developed symptoms of nutritional defects.



CANADA Needs You and Canada Needs You Strong

. . . you, the recruit, the executive, the office worker, the factory worker, the canteen helper, the children.

EATON'S of Edmonton joins in sponsoring Canada's Nutrition program, promoted by the Dominion Government, and will feature "Foods for Fitness" displays in Food Departments.

As the campaign progresses, it is expected that folders, in course of preparation by the Nutritions' Services Division, Ottawa, will be available for distribution in the Store.

Canada needs you strong. Help yourself—help Canada—know Canada's Food Rules, make them the backbone of your daily eating.

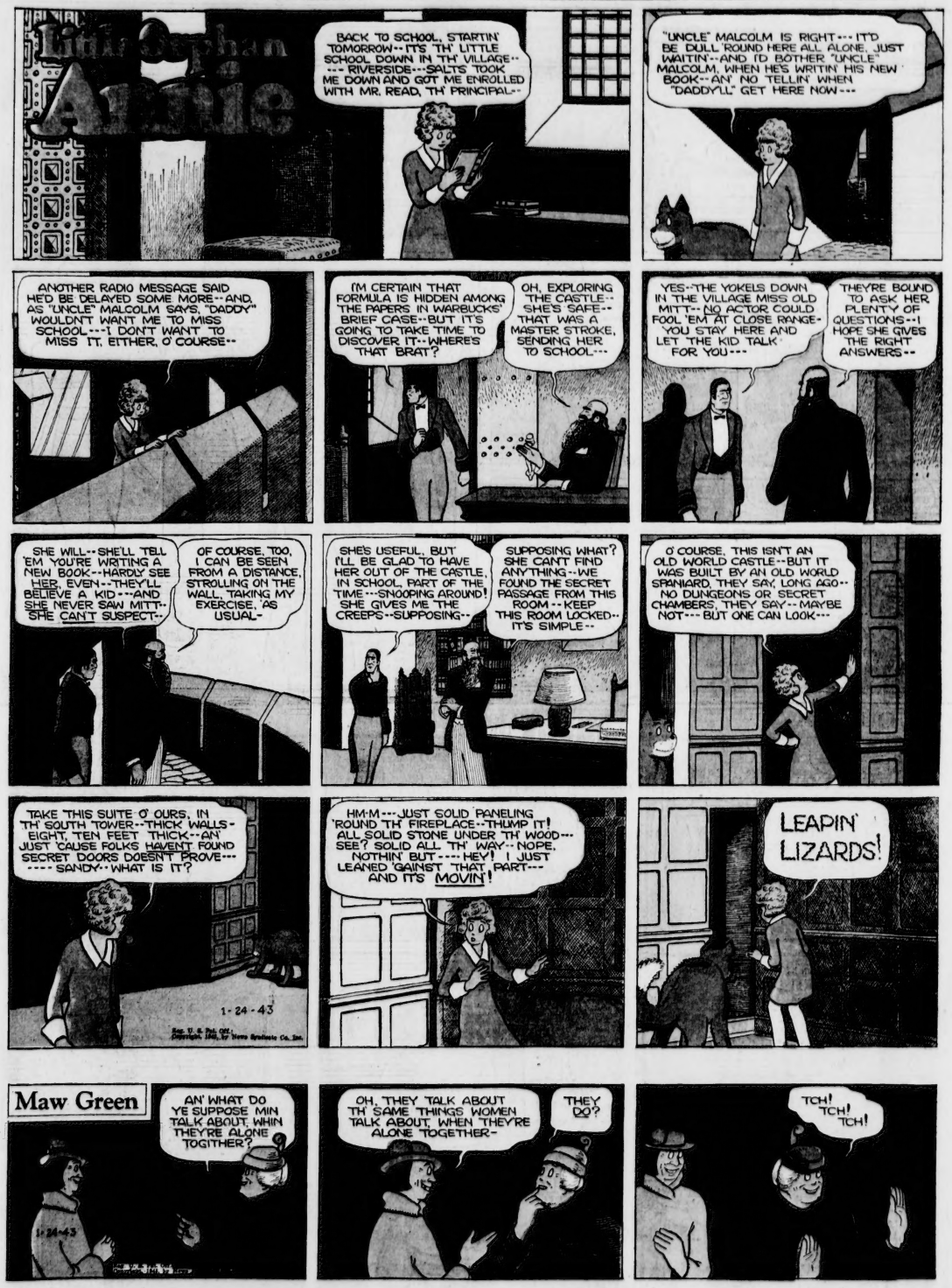
Watch EATON Advertising and displays for further developments in this vital campaign.

T. EATON Co WESTERN LIMITED

Dial 26121—The Bulletin
Alberta's Best
Want Ad. Medium

Edmonton Bulletin
EDMONTON, ALTA., JANUARY 23, 1943

Dial 26121—The Bulletin
Alberta's Best
Want Ad. Medium



Bulletin Service to its constantly increasing army of readers has brought wide recognition. Its news is brief and pithy, easy to read, accurate and fair, and well written, while its **Features** excel in every department. In illustration, comics, women's activities, editorials, sports, serials and short stories, markets, finance, constant improvement has made The Bulletin **Supreme**

Alberta's Greatest Saturday Comic Pages

EDMONTON, ALBERTA, SATURDAY, JANUARY 23, 1943

FLYIN' JENNY

STORY GLENN CHAFFIN RUSSELL KEATON

TRANSPORTATION ACCIDENTS, EITHER REAL OR ARRANGED BY ENEMY AGENTS, ARE HAMPERING DELIVERY OF SYMBOL S-X ORE--JENNY ARRIVES AT HILLANDIA WITH A STARTLING IDEA ---------

CARGO GLIDERS? H-M-M- BUT IS THAT FEASIBLE, JENNY?

I THINK SO, MR. HILL/ IT WILL ELIMINATE THE AIRPORT STOPS, SAVE GASOLINE AND RUBBER FOR TRUCKS, AND TIME!

WE CAN PRACTICALLY DOUBLE OUR PAY LOADS, WHICH MEANS STEPPED-UP PRODUCTION!

IT WILL ALSO MEAN INCREASED FLYING HAZARDS! HAVE YOU CONSIDERED THAT?

YES-- THE GIRLS HAVE ALREADY VOTED --UNANIMOUSLY-- FOR GLIDERS!

YOU'VE SOLD ME -- IF THE W.P.B. GOES FOR IT, IT'S A DEAL!

TALK FIGURES AT 'EM -- BIG FIGURES THEY UNDERSTAND THAT!

AHEM-- WASHINGTON CALLING, MR. HILL!

AN HOUR LATER

HOW DO YOU LIKE THIS MODEL FOR A BREEZE SPLITTER?

LOOKS LIKE A FLYING COW!

CROSS YOUR FINGERS, THERE'S THE INTERPHONE!

THIS CALLS FOR A SHINDY! BREAK OPEN THAT CASE OF POP, MARY!

SI! WHEE!

WE'RE IN!

AS THE NEWS REACHES ENEMY AGENT HEADQUARTERS

VERY INGENIOUS PERSON. THIS JENNY DARE! BY ALL MEANS, WE MUST-WHAT YOU CALL IT?

LIQUIDATE HER IS THE EXPRESSION, FREUND!

JENNY'S STYLE SHOW

BARBARA FERNSTROM, SHARON, MASS.

GLADYS TOLBY, PHOENIX, ARIZONA

JOANNE EBY, WEST ELKTON OHIO

(Released by The Bell Syndicate, Inc.)

1-24-43

OUT OUR WAY

The Willets

By Williams

TALK ABOUT TOUGH KIDS! A COUPLE OF 'EM CHASED ME RIGHT INTO THE HOUSE!

CHASED YOU IN THE HOUSE? WHY DIDN'T YOU STAND YOUR GROUND?

THOSE ARE THE KIDS WHO WERE THROWING AT OUR WINDOW-- WHY DON'T YOU GO OUT AND DRIVE THEM AWAY.-

FINE THING, HAVING A SON WHO CAN'T FIGHT HIS OWN BATTLES! HE SURE DOESN'T HAVE THE FIGHTING BLOOD OF HIS DAD!

SO YOU KIDS WANT TO PLAY, HUH? WELL, I'LL SHOW YOU SOME OLD-FASHIONED SHOTS!

HA! RIGHT ON THE TOPPER!

WOW! THOSE OLD-FASHIONED SHOTS COME KINDA HIGH!

TRUCKING

APEX MOVING

COME HERE, WILLIS, QUICK! YOUR FATHER HIT A TRUCK DRIVER WITH A SNOWBALL AND NOW THE MAN'S CHASING HIM!

YOUR FIGHTING BLOOD SEEMS TO HAVE GOTTEN SOME WET SNOW MIXED IN WITH IT!

I'LL GIVE YOU JUST THREE SECONDS TO GET OFF OF THIS PORCH!

1-24

GOSH, DAD, DON'T YOU WISH YOU WERE A WOMAN-- SO GUYS WOULD BE SCARED OF YOU!

"Out on the open range with the real "drawn from the wood" buckaroos. In the machine shop among the boys with the overalls and lunch pails. Just a cross section of the cares and joys we meet in **Our** daily lives. A human interest picture of the family at home. It might be your house or mine. You'll get the subtle humor in every cartoon of The Bulletin's big exclusive daily feature, "Out Our **Way"**

Alberta's Greatest Saturday Comic Pages

EDMONTON, ALBERTA. SATURDAY, JANUARY 23, 1943

CUR BOARDING HOUSE — MAJOR HOOPLE





"This Curious World"

old world of ours is full of strange people; strange animals; strange facts and strange fancies. Old Mother Nature works wisely and well, but sometimes her ways are too deep, too for us to fathom. But there's a way to keep in touch with the vagaries of nature and learn the whys and wherefores of her strange ways. Daily in The Bulletin, "This Curious

Alberta's Greatest Saturday Comic Pages

EDMONTON, ALBERTA, SATURDAY, JANUARY 23, 1943

Believe It or Not By Ripley

IF NIGHT IS THE ABSENCE OF DAY — IS DAY THE ABSENCE OF NIGHT ?

Answer Next Sunday

"After Your Own Heart and Your Own Eyes"

Djem

FAMOUS ARAB POET OF YEMEN

WHEN GIVEN THE CHOICE OF LOSING HIS EYES OR LOSING HIS WIFE — CHOSE BLINDNESS AND LIVED HAPPILY MARRIED FOR 55 YEARS. AFTER HAVING HIS EYES PUT OUT

THE NAME MARION IS MORE POPULAR IN THE U.S. THAN WASHINGTON

Marion, Ala.
Marion, Ark.
Marion, Conn.
Marion, Ga.
Marion, Ill.
Marion, Ind.
Marion, Iowa
Marion, Kans.
Marion, Ky.
Marion, La.
Marion, Mass.
Marion, Mich.
Marion, Miss.
Marion, Mo.
Marion, Mont.
Marion, Nebr.
Marion, N.Y.
Marion, N.C.
Marion, N. Dak.
Marion, Ohio
Marion, Oreg.
Marion, Pa.
Marion, S.C.
Marion, S. Dak.
Marion, Tenn.
Marion, Tex.
Marion, Va.
Marion, Wis.
MARION, Fla.
MARION, Me.
MARION, Miss.
MARION, N.M.
MARION, Okla.

WASHINGTON IS USED ONLY 31 TIMES

GREAT HORNED OWL — A FIERCE BIRD THAT LIVES ON CHICKENS — CAN BE EASILY TRAINED TO SIT ON A NEST AND WATCH THEM

PETRIFIED EGG — Found by ALVIN ANDERSON — Iowa City, Iowa.

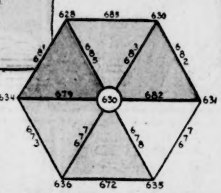
RESERVATION IS HOTTER WHEN IT'S COLD

"Pete" 32 YRS. OLD — Owned by MRS. C. L. ANDREWS — Little Rock, Ark.

CARL CARLSON U.S. NAVY DEFEATED 5 NATIONAL WRESTLING CHAMPIONS IN ONE YEAR — YET NEVER BECAME CHAMPION

THE NODDY — QUEER SEABIRD THAT NOD CONSTANTLY TO EACH OTHER

MAGIC TRIANGLES — EACH SIDE OF EACH TRIANGLE TOTALS 1963



SUPERMAN

JERRY SIEGEL AND JOE SHUSTER

HURTLING IN TO PREVENT AN ATTACK UPON THE HOLLYWOOD VICTORY CARAVAN BUS BY AN ARMED AIRPLANE, SUPERMAN SWOOPS FOR THE FOE ONCE AGAIN AS IT PREPARES FOR ANOTHER MACHINE GUN ATTACK!

I KNOW SOMEONE WHO'S LOOKING FOR TROUBLE!

AND HE'S GOING TO GET MORE THAN HE'S COUNTING ON!

THERE IS MORE THAN ONE WAY TO HANDLE A PIRATE OF THE SKY...

...AND THIS IS ONE OF THE MOST EFFECTIVE METHODS!

LET HIM TRY TO PULL OUT OF THAT DIVE!

LOOK OUT!

IT'S GOING TO FALL RIGHT ON US!

AN ERROR ON MY PART!

—BUT ONE WHICH CAN BE REMEDIED!

SUPERMAN!

WE'RE SAVED!

YOU SAVED OUR LIVES— BUT—CAN YOU TELL US WHY ANYONE SHOULD HAVE WANTED TO KILL US?

OBVIOUSLY, THE AXIS WILL GO TO ANY LENGTHS TO PREVENT THIS BOND-SELLING TOUR FROM BEING A SUCCESS. ANY OF YOU FEEL LIKE BACKING OUT?

NO!

WE'RE STICKING!

AND PEOPLE, THE ENTERTAINERS OF AMERICA— GIVING UNSELFISHLY OF THEIR TIME AND EFFORT— ASKING FOR NOTHING IN RETURN EXCEPT EVERYONE'S WHOLE HEARTED SUPPORT OF THE WAR EFFORT!

LATER— STONEYVILLE—

CLARK! HOW DID YOU GET HERE? WE LEFT YOU BACK AT THAT ROAD-HOUSE!

I CAUGHT A FAST TRAIN. AREN'T YOU GLAD TO SEE ME?

YOU MISSED ALL THE EXCITEMENT, KENT. JUST THINK! IF YOU HAD BEEN ALONG, YOU COULD HAVE WITNESSED SUPERMAN IN ACTION!

VICTO...LYWOOD

READ SUPERMAN AND RIPLEY DAILY IN THE BULLETIN